CITY EDITION.

The Daily Courier.

PRICE, ONE CENT.

Sworn Average Daily Circulation Last Week 6,818.

VOL. 13, NO. 193. CONNELLSVILLE, PA., THURSDAY EVENING, JUNE 24, 1915. EIGHT PAGES.

GERMANS WILL MAKE NEW ATTEMPT TO CAPTURE WARSAW

Troops Already Being Concentrated Along the Bzura Front.

TAKE FORCES FROM GALICIA

Russians Suffering From Lack of Munitions of War Like England and May Not be Able to Resume Offensive for Years, London Believes.

By Associated Press.

LONDON, June 24.—A dispatch from Amsterdam says that the Germans following their victory in Galicia have already made preparations for another attempt to capture Warsaw.

According to this dispatch German troops from Galicia already have been transferred to the Bzura front, west of Warsaw.

PETROGRAD, via London, June 24.—The Russian retirement through Galicia entailing the evacuation of Lemberg is likened by Russian critics to General Joffre's retreat to the Marne in the early part of the war. They explain that such a successful retirement, keeping the army intact, is tantamount to defeat.

As General Joffre was not afraid to permit the Germans to approach near Paris, so the Russians claim not to be alarmed by the approach of the Austro-German forces to Russian territory.

The evacuation of Lemberg, it is felt here can have no strategic importance other than the loss of a large populated center. The firmness of the Russian stand on the river Tanew leads to the belief that the Russian army will soon reach its own border where, upon being reinforced, it may prove the German elation over victory to have been premature. This belief is strengthened by the failure of the German army to make material progress at other points along this front.

BERLIN, via London, June 24.—A further victory for the Austro-German forces in Galicia was announced today at army headquarters. The army of General von Linsingen, which has been meeting stubborn opposition from the Russians along the Dniester river front, has succeeded in crossing the river.

RUSSIA, LIKE ENGLAND, NEEDS WAR MUNITIONS

LONDON, June 24.—With the exception of a small front along the river Dniester all the armies of Russia are either within or on their own frontiers.

Heavy fighting was reported north of Lemberg before the fall of this city so that Grand Duke Nicholas, commander-in-chief of the Russians in the field, may have some difficulty in withdrawing his men to their new lines along the river line.

Military critics here are admitting reluctantly today that the power of offensive has passed for some time from the hands of the Russians, while special dispatches from Petrograd declare that it may be even years before the Austro-German aggressiveness can be worn down. It is generally admitted that Russia, like England, is not suffering from lack of men but that a shortage of munitions has prevented the initiating of a general allied offensive expected early this summer.

Heavy engagements marked the operations along the western front yesterday. The French were the objects of vigorous counter attacks by the Germans, who are seeking to recover the positions lost by them in the month of June. Each side reports slight advances but the relative positions have been little changed.

The lack of naval news of the last few days has been relieved by the announcement that the armored cruiser Roxburgh, torpedoed in the North Sea, was so little damaged that she was able to proceed under her own steam.

Posters calling for recruits to Lloyd George's army of munitions workers were issued today.

BRITISH CRUISER ATTACKED BY GERMAN SUBMARINE.

BERLIN, via wireless to Sayville, June 24.—Official announcement was made here today that a German submarine had attacked on Sunday, June 20, a British armored cruiser, apparently of the Minotaur class, at a point about 100 miles from the Firth of Forth, Scotland.

The cruiser was hit by a torpedo, but the effect of the attack could not be ascertained by the crew of the submarine.

A dispatch from London last night conveyed the official announcement that the British cruiser Roxburgh had been struck by a torpedo in the North Sea last Sunday. The damage sustained was not serious nor were there any casualties.

SOUCHEZ BOMBARDED ALL NIGHT, NUNS ARE KILLED

PARIS, June 24.—The French war office this afternoon issued the following statement

"In the region to the north of Arras last night passed relatively calmly, if we except the territory north of Souchez where the cannonading never ceased. The enemy bombarded Arras, the hospital of the Holy Sacrament being particularly damaged. Some sisters and some nurses lost their lives.

"In front of Dompierre to the west of Peronne the explosion of a German mine was followed by a violent bombardment of our trenches. An attack by the enemy executed by not a numerous force was easily checked by us.

"On the heights of the Meuse there has been no change in the situation. We are maintaining our positions in a portion of the second German line. In Lorraine, near Leintrey, the enemy delivered a counter attack but were repulsed."

AUSTRIAN GENERAL IS NOW IN A PRISON, DISGRACED

BENICE, June 24.—The story of the fall of General Baron Auffenberg from his position as commander of one of the most powerful of the Austro-Hungary armies to an incommunicado cell in an unnamed prison, is one of the most closely guarded secrets in Vienna. Austrian newspapers are not allowed to even mention his name, and inquirers even in the Hungarian House of Deputies have been advised to let the matter drop.

From information which has just reached Venice, it appears that the general was summarily arrested as he was about to leave for Switzerland, and has not since been allowed to communicate even with his family or lawyers. His object in going to Switzerland was the publication of a volume of memoirs, in which he hoped to establish his innocence of mismanaging the Austrian campaign against Serbia by putting the blame upon the shoulders of the Austrian commander-in-chief, the Archduke Frederic.

GERMANS USING STEEL WIRE BEFORE TRENCHES

PETROGRAD, June 24.—During the recent fighting between Przasnysh and the German frontier, the Russian attackers had the greatest difficulty in several instances in getting through the barb-wire entanglements protecting the German lines.

After many attempts had been made with various types of wire-cutters, it was discovered that the enemy had a new kind of wire, made of steel.

THAW TO BE CALLED

Will Be Witness Against Himself, State Counsel Says.

By Associated Press.

NEW YORK, June 24.—Harry K. Thaw will be called by counsel for the state as a witness against himself in the hearing now in progress here to determine whether he is sane, according to an announcement today by Deputy Attorney General Frank Cook. The state's purpose, it is understood, is to avoid the restriction which would limit his cross examination and to lay his story of the killing of Stanford White before the jury shortly before it retires to consider a verdict.

Thaw's brief direct testimony yesterday was confined to his escape from Mattewan and subsequent incidents. Thaw said before the taking of testimony began today that he had no fear of Mr. Cook's examination.

"I do not care what he asks me," Thaw said. "He can go as far as he likes."

Gustave Roder, a newspaperman, who testified yesterday in Thaw's behalf was called as the first witness today, his cross examination yesterday having been postponed. He was asked but one question, whether there had been any doubt in his mind at any time as to the rationality of Thaw.

"I thought at first that he was not quite himself," he said, "but Thaw today is an entirely different man."

William Shurtleff, an attorney of Coaticook, Quebec, where Thaw was arrested in his flight to Canada, described the various legal proceedings that took place in Canada in which he acted as Thaw's attorney. He testified he had never seen any acts of violence by Thaw in this period and that his conduct impressed him as that of a rational man.

Censor American Letters.

WASHINGTON, June 24.—Because of the report that United States mails destined for Norway, Sweden, Denmark and the Netherlands have been opened under neutral, Postmaster General Burleson today directed that until further notice, all mails for those countries be sent on vessels sailing direct.

Will Hold Teacher Test.

A teachers' examination for provisional certificates will be held tomorrow at the high school by John S. Carroll, county superintendent of schools. The examinations will commence at 8 a. m. and all persons interested in school work are invited.

Two Killed in Auto Smash.

CHICAGO, June 24.—O. W. Franklin, 35 years old, of Burlington, Iowa, and Mrs. Eva Laudani, 25 of Chicago, were killed and J. Wicker of High Point, Iowa and Miss Mattie Briggs, of Chicago, were severely injured here today when the automobile in which they were riding struck a wagon.

A Cool Night.

The mercury dropped down to 43 degrees last night, six degrees higher than the coldest night of the month, the 17th, when the tube hit the 42 mark. It was down to 49 on the fifth and 48 on the 10th.

First Submarine is Scrapped.

PHILADELPHIA, June 24.—The first submarine boat purchased by the United States government was sent to the junk pile yesterday. It was the Holland 9.

Son at Bay Home.

A son weighing 10 pounds arrived at the home of Mr. and Mrs. Harry Hoy of Tenth street, West Side. This is the fifth child, the other four being girls.

Robert Lansing Succeeds Bryan As Wilson's Secretary of State

ROBERT LANSING

WILSON IN NEW YORK

President Spends Day With Colonel E. M. House at Roslyn.

By Associated Press

NEW YORK, June 24.—President Wilson reached New York at 6 o'clock this morning on his way to Roslyn, Long Island, to spend the day with his friend, Colonel E. M. House, and discuss the impressions Colonel House received from his recent voyage to Europe. Colonel House was expected to tell the President of his interviews with leading government officials of Germany, Great Britain and France, regarding the possibility of peace, and questions which have arisen between those governments and the United States.

The President will leave Roslyn at 7:13 tonight. His special car will be attached to the Federal Express and he will continue his journey to the summer capital at Cornish, N. H. He expects to stay there until July 6.

ESCAPING OIL IGNITES.

Pipe Bursts and Oil Is Set on Fire By Chimney.

By Associated Press.

WELLSBURG, W. Va., June 24.—The breaking of a pipe line of the Eureka Oil Company here today caused several fires of a spectacular nature. The break occurred in front of the home of William Wagner, which was destroyed by fire when the oil spurted 30 feet into the air and fell down the chimney of the house and ignited from a fire in the kitchen stove.

A coal tipple of the Wagner Coal Company was set afire several times by the spray of burning fluid, but miners succeeded in putting out the flames each time.

CALIFORNIA COMMENCEMENT.

Eight Graduates This Year Are From This Section.

The annual commencement exercises of the Southwestern State Normal School at California, commenced Tuesday evening with a recital of the department of elocution and will close Wednesday evening with the class address.

Among the members of the class are Miss Mabel Swearinger, and Miss Hannah Williams, Dunbar; Miss Mary Duff, Perryopolis; Alice J. Culbert, Dickerson Run; Pauline Graf, Meyersdale; Anna J. Gibson and Nettie Gillespie, Dawson, and G. C. Washabaugh, Mount Pleasant.

QUAKE LOSS $500,000.

More Slight Tremors Felt Today In California.

EL CENTRO, Cal., June 24.—Another slight earthquake shock was felt here at 8.30 this morning. It shook bricks from the Masonic Temple and various other buildings, ruined or damaged by the series of shocks Tuesday night.

Several slight tremors were felt during the night and kept the people of the valley in a state of excitement. According to those who have taken stock of the damage, the losses caused by the earthquakes will not exceed $500,000.

RELIEF FUND SMALL.

Donations for Relief of Lusitania Sufferers Way Below Average.

By Associated Press.

LONDON, June 24.—At a meeting of the committee formed for the purpose of giving relief to sufferers from the Lusitania disaster held yesterday it was announced that only $100,000 had been subscribed

For the Titanic relief committee, $2,090,000 and for the Empress of Ireland committee $335,000 had been raised.

TO MAKE SYMPATHY PLEA

Warden Hopes to Learn Name of Man Who Slew Wife.

By Associated Press.

JOILET, Ill., June 24.—Important developments in the investigation of the murder of Mrs. Edmund M. Allen, wife of the warden of the state penitentiary, were expected today when the coroner's inquest was resumed.

Warden Allen planned to have a heart-to-heart talk with each of the four suspected trusties alone in his private office. Allen believes that a sentimental appeal for the truth will accomplish more than severe cross examination The warden said he thought this method was the only one left with which to establish the identity of his wife's slayer.

The decision of Warden Allen to continue the policy of placing every convict on his honor was accepted by the prisoners with a grateful spirit. The men addressed a letter to Allen asking him to remain in charge of the prison, the appeal being signed by the 1,700 convicts of the penitentiary.

PILES A KICK.

Apple Street Man Angry When Lawn Becomes Garbage Dump.

Complaints have been made to the police by John B. Cooler of West Apple street that some unknown person has been dumping garbage on his front yard during the night. This has occurred on seven different occasions, and although a watch was kept several times, the offender escaped detection.

The garbage is kitchen refuse, usually fresh, and it is dumped on the lawn, close to the porch. A deposit was found this morning and the police have been notified to keep a lookout hereafter for any suspicious looking persons in that vicinity.

STATE AFTER GREENSBURG.

Must Build Sewage Disposal Plant, Health Department Says.

The boroughs of Greensburg, South Greensburg, Southwest Greensburg and Youngwood have been notified by the State Health Department to prepare plans for sewage disposal plants before January 1, 1916. The state recommends that the four unite in the project, as a matter of economy.

Connellsville received similar notice about a year ago. The matter is still hanging fire and the state may at any time demand that steps be taken toward its completion.

TRAINMAN IS HURT.

Cars Pass Over Foot, But He May Not Lose It.

Louis C. Welling, of this city, a Baltimore & Ohio brakeman, is at the Cottage State Hospital for treatment of a badly mashed foot suffered last night while at work. His right foot slipped and a car passed over it. Although badly mangled, it is thought amputation will not be necessary.

Mrs. Elsie Yanchick of Star Junction, underwent an operation this morning. Anna Smith of Star Junction was discharged yesterday.

Weather Forecast

Probable showers tonight and Friday; warmer tonight, is the noon weather firecast for Western Pennsylvania.

The Temperature.

	1915	1914
Maximum	70	89
Minimum	48	67
Mean	59	78

The sun rises at 4:55 a. m.; sets at 7:28 p. m.

The Yough river dropped from 1.45 to 1.40 feet during the night.

WORK ON ISABELLA ROAD HELD UP TILL SEWER PIPE COMES

Bernard O'Connor Ready to Go Ahead as Soon as Material Comes.

WORK IS PROGRESSING WELL

Duggan & Miller Start Work on North Pittsburg Street; Hump to be Cut Off Prospect Street Where Old Foundry Stood; Holmes is Paid.

Bernard O'Connor, successful contractor on the Isabella road street paving, is awaiting the arrival of the sewer pipe, in order to start work on the contract. It is expected this week. The contract prices include the laying of sewers in all streets that do not have them.

Much of the dirt excavated from Isabella Road will be needed for fills on the road, but some of it will be available for use in filling up dirt streets which are in bad condition. Newmeyer avenue on the South Side is one of these.

Contractor Samuel Holmes of Scottdale who paved Baldwin and Ashman avenues last year was paid off today in full. Ten per cent of the contract price is always retained for a year after the completion of this work. Mr. Holmes received a check for $253.76.

Duggan & Miller have started work on the excavating of North Pittsburg street, which is to be paved from the present line to the city limits.

The contract to remove the "hump" on Prospect street on which the old Armstrong foundry stood until torn down several months ago, has been let to Duggan & Miller. At that point the pavement is about 18 inches above the grade of the street and there is a big rise between the Immaculate Conception Church and the parochial school. This will be leveled off and used for church and school purposes.

Having completed the excavating of the hill in the rear of the Elks' building the Duggan steam shovel was taken back to the West Side last evening. It traversed the Main street hill and crossed the bridge without mishap. When it was brought to this side, quite a mix-up ensued when the crane came in contact with a trolley wire and grounded it.

FACES THEFT CHARGE

Prisoner is Accused of Stealing Brushes and Paint.

Charged with breaking and entering into a house near Meadow line, near the Pennsylvania railroad, and stealing two paint brushes, a gallon of paint and some other tools, Kenneth Miller was arrested today and held for a hearing before Alderman Fred Munk.

Miller and a companion were arrested by Patrolman James Francis early this morning on the second floor of the Aaron Company warehouse on Apple street. A boy who saw them enter notified the proprietor and he in turn told the police. The men claimed that they were seeking a place to sleep Two brushes found in Miller's pocket were found to belong to a workman for the Connellsville Construction Company.

It was discovered later that someone had broken into the house, which was being remodeled by workmen for the construction company, and stole some brushes, tools and a gallon of paint. The brushes found on Miller were identified and suit was entered against him.

T. E. JAMIESON HERE

Former Trainmaster Preparing to Move to Gary, Ind.

T. E. Jamieson, trainmaster of the Chicago division of the Baltimore & Ohio railroad, with headquarters in Gary, Ind., with Mrs. Jamieson, is visiting Connellsville friends for a few days. They are en route from California where Mrs. Jamieson and her mother, Mrs B. M. List of Wheeling, spent some time visiting the San Francisco exposition and other California points of interest.

Mr. Jamieson was recently promoted from trainmaster of the Connellsville division to his present position and left early in June for California to accompany Mrs. Jamieson and Mrs. List home. While here they will arrange for the shipment of their household goods to Gary.

GETS MORE BLOOD.

Second Transfusion Operation is Made For Superintendent C. L. French.

Another transfusion operation was performed yesterday morning on C. L. French, superintendent of the Cumberland division of the Baltimore & Ohio railroad, at the Protestant Home & Infirmary, Baltimore. Since the first operation, when one of seven railroad men who had volunteered gave up a quart of blood, the condition of Mr. French has shown a decided improvement.

Engine "Kicks" Him.

Harvey Hoover is suffering from a broken wrist caused by the "kicking" of the engine of his automobile as he cranked it up several days ago. Mr. Hoover has been injured similarly several times.

New Company Physician.

Dr. E. S. Lyons is a new physician at Vanderbilt, being appointed by the W. J. Rainey interests.

IN ORPHANS' COURT

Judge Work Makes Orders Affecting Four Estates.

Special to The Courier.

UNIONTOWN, June 24.—Judge J. C Work in Orphans Court today handed down orders in four estates, following the audits held in court this week The account of Mrs. Clara Amalong, executrix of the estate of Hannah Neale, deceased, was approved. Mrs. Neale died in Belle Vernon, May 20, 1911, leaving her husband and daughter, Mrs Amalong. The total receipts in the estate amounted to $2,397.

Jordan Witt is to receive $557.62 as the residuary legatee in the estate of Dennis Witt, deceased. Mr. Witt died in Springfield township, March 4, 1914, leaving five children. The bequests to each of them as provided in the will have been paid as well as the debts and expenses of administration The total amount of the estate was $716.72.

Orders were made for the final distribution by James Richey, the guardian, in the estate of Beatrice E. Snyder and Phyllis Caroline Snyder, minors. Both are living with their aunt, Hattie Snyder, in Sandusky, O. The court ordered that balance of $24.49 for each now in the hands of the guardian be paid over to Hattie Snyder on account of their maintenance and support.

BOY SCOUT RALLY

Big Meeting Will Be Held in Colonial Theatre Tonight.

Preparations have been completed for the Boy Scout rally in the Colonial Theatre tonight. C. W. Beerbower of Monarch, one of the most active Scoutmasters in this section of the state, has charge of the arrangements. He expects a big crowd. A parade will be held at 7:30 o'clock.

The principal speaker will be Erasmus Wilson, of Pittsburg, one of the well known boy lovers, whose quiet observations in the Gazette Times have made him famous. There will be good music. The admission is free and all are invited.

The scout oath follows: "On my honor I will do my best: 1. To do my duty to God and my country, and to obey the Scout law: 2. To help other people at all times. 3. To keep myself physically strong, mentally awake and morally straight." The scout law requires a scout to be trustworthy, loyal, helpful, friendly, courteous, kind, obedient, cheerful, thrifty, brave, clean and reverent.

A MEXICAN LOSER

Interests of C. A. Norton Suffer Heavily Through Revolution.

Among the Americans whose interests in Mexico have suffered through the devastation, following the revolution, is C. A. Norton of Pittsburg, brother of E. T. Norton, president of the First National Bank. He is part owner of an electrical power plant at Jiminez, not far from Mexico City.

The plant supplies electricity to hundreds of electric pumps used to irrigate the lands by pumping water from the underground streams. When the trouble in Mexico was at its height Mr. Norton's partner moved his family out of the country, leaving the plant in charge of a Mexican. This man on numerous occasions, in letters to Mr. Norton, deplored the fact that farms were being laid waste. This, later events have shown, has reduced practically the entire population to the verge of starvation.

SPILL AT SUMMIT

Four Are Hurt When a Ford Car Overturns.

As a preliminary to the Summit Hill climb today, four spectators watching the racing cars trying out over the course were injured when their Ford car overturned after scraping the hub of a wagon they attempted to pass. Joseph Graham, of Uniontown, who was caught under the car as it overturned, was severely bruised, but not badly hurt. Harry N. Kellar, of Uniontown, Paul Johnson of Steubenville, O., and Jack Tipton of California, suffered minor bruises.

Charles H. Balsley, the local cameraman, is filming the hill climb for the Hearst-Selig news weekly.

ALL MILLS RUNNING.

Best Gait On at Scottdale Since Last October.

All the mills of both the Scottdale and Old Meadow plants of the American Sheet & Tin Plate Company at Scottdale were put in operation this week. This makes eight mills at the Old Meadow plant and nine at Scottdale, where four out of the seven galvanizing pots at the mill at that place are also working.

This is the best operations of the mills at Scottdale since last October.

SUITS SETTLED.

Defendants Pay Costs in Cases Before Alderman Fred Munk.

Two trivial suits were settled in Alderman Fred Munk's court last night. Frank Slabby was charged with assault by Peter Munzak. He was released upon payment of the costs.

George Covak paid the costs in the case in which he was charged with surety of the peace by Susie Civanish of Davidson.

Repairing Buildings.

Repairs are being made to the various school buildings about the city. The figure of Zachariah Connell on the top of the Fourth Ward building is coming in for some attention.

Will Meet Tonight.

The Business & Professional Men's Credit Association will meet in regular session tonight.

10,000 AT SUMMIT FOR HILL CLIMB OF THE AUTO SPEEDERS

Ralph De Palma and Joe Dawson Cynosure of All Eyes.

CONNELLSVILLE IS REPRESENTED

Virtually All of the Auto Owners Make a Holiday to Take in the Annual Classic on the National Pike Between Hopwood and the Summit.

Approximately 10,000 persons crowded the mountain-side along the National Pike from Hopwood to the Summit at noon for the hill climb races which were started shortly after 1 o'clock. Never before in the history of automobile racing in Western Pennsylvania has there been so much enthusiasm shown as in today's races. Hundreds of out-of-town persons are here, many having driven from Chicago, Detroit, Pittsburg, Philadelphia, Wheeling and Washington.

Ralph DePalma, winner of the 500-mile race at Indianapolis on May 31, arrived last night and his car, the big Mercedes special in which he won the Hoosier trophy, came in at 4.20 o'clock this morning over the Baltimore & Ohio lines. DePalma had the big car on the mountain at 5.30.

In the workouts this morning Joe Dawson in his Marmon Wasp, who won the Indianapolis Speedway sweepstakes in 1912, was the sensation. Dawson was the first driver who ever drove up the mountain without slowing his car at the tragic curve at the Turkey's Nest. Dawson swung his big yellow car through Turkey's Nest without ever slowing a bit at the highest rate of speed that any car has ever passed through that section of the road.

Many persons went to the mountains as early as 4 o'clock this morning, taking with them lunches for an all day picnic. The Turkey's Nest and the curve at the old side of the Mountain Water Club are the favorite positions along the road for the spectators. Here are seen the most thrills as the intrepid drivers shoot like lightning up the winding mountain road.

The drivers were cleared from the pike at 8 o'clock and after that time none of the speed demons was allowed on the road until 1 o'clock, when a procession of all the cars entered in the race paraded from Hopwood to the Summit.

At least 200 automobiles and a large number of motorcycles, of all makes and designs, passed through Connellsville this morning on their way to the big hill climb, from Uniontown to the Summit. There were runabouts, touring cars, roadsters, racers, limousines of every size, horsepower, and practically all makes. Each was filled to capacity with enthusiasts, eager to see the speed demons negotiate the curves of what is said to be the nation's hardest hill.

In this continual stream of cars were many from Connellsville. The local garages were practically empty, for what spare cars were available had been hired for the occasion. Chauffeurs were in great demand. Machines which had come from considerable distances were also in the procession hat filed down the Main street hill and over the bridge to the West Side. One big seven-passenger car had 12 persons in it. This was the heaviest laden car of them all.

Among those who left here before noon were G. E. Albrecht, J. A. McCreary, John Guller, Val Clark, C. W. Hays, Fred Frisbee, Mr and Mrs. Paul Dick in Mr. Dick's car; Mr. and Mrs. Earl Vanatta and I. F. Vanatta; Ira Moon, Mr. and Mrs R. K. Long, Mr. and Mrs. C. W. Hays, Mr. and Mrs. H. S Bute, daughter Elizabeth and Miss Hazel Marsh, in the Bute car; Mr. and Mrs. G. C. Armstrong and H. S. Bute in the former's car; Mr. and Mrs. Edward Duggan, Denton Crowley, S. M. Goodman, Vincent Duggan, Miss Edith Korr, J. E. Angle, S. P. Ashe, Sherrick Enos, Paul Duggan, J. L. Evans and Lemon Hyatt.

GLASGOW PROMOTED

Frick Official is Named Assistant General Superintendent.

W. H. Glasgow, for the past several years assistant to the general superintendent of the H. C. Frick Coke Company, has been appointed assistant general superintendent. This position was held for some years by Clay F. Lynch, prior to his departure from the region to take charge of the Hansen Coal Company's operations seven years ago.

With the return of Mr. Lynch to the Connellsville region as general superintendent, succeeding W. H. Clingerman, now president of the company, it was decided, at Mr. Lynch's suggestion, to fill his old position and Glasgow was named.

Mr. Glasgow is one of the most popular Frick officials in the region.

Several Face Mayor.

Several prisoners faced the mayor in police court this morning. Sandy Wilson, colored, was arrested on a disorderly conduct charge. On a payment of $5, he was discharged. John Murphy and Samuel Coughenour were given 48 and 24 hours on charges of drunkenness.

Too Cold for Meeting.

No grove meeting was held by the Methodist Episcopal Church on the West Side last evening on account of the chilly evening.

SOCIAL and PERSONAL

Miss Mary Prest of Vanderbilt was hostess at a birthday party yesterday afternoon in honor of her niece Miss Esther Means of Mount Braddock. The hours were from 2 to 5 o'clock. Games were played on the lawn until 4:30 o'clock when refreshments were served. Miss Esther received a number of pretty gifts. The guests were Miss Ruby Bailey, Miss Helen Shallenberger, Miss Sarah Prest of Highland farm, Dunbar township, Misses Ruth and Mary Means, Miss Alene [illegible], Mrs. J. T. Means, William Mathews of Mount Braddock, Miss Laura Cross, Miss Pearl Jennings, Miss Leah Shallenberger, W. J. Reed and George Prest.

The wedding of Miss Alice Allen of Clarksburg, W. Va., and Charles Barlow of Buckhannon, W. Va., took place last evening at the home of the bride in the presence of relatives and a few intimate friends of the two families. A large reception followed the ceremony. The bridegroom is a nephew of Mrs. J. W. Wright of Wills road and has visited at the Wright home. Mr. and Mrs. Wright and sons [illegible] and Frank attended the wedding.

The teachers and students of Douglas Business College will hold a moonlight picnic this evening at the home of Miss Jessamine Smith in the country near Dunbar.

Mrs. Ralph Kell Long will entertain the Thursday Afternoon Card Club tomorrow afternoon at 2 o'clock at the home of her parents Mr. and Mrs. J. M. [illegible] on Snyder street.

The marriage of Miss [illegible] Schrock of Garrett, Ind., and Edward McSweeney of Wheeling, W. Va., took place this morning. Mr. McSweeney is a former foreman of the Baltimore & Ohio shops at this place and has many friends here. Clark [illegible] and William Cunningham of this city attended the wedding.

Miss Marie M. Nutty will entertain the Tuesday Night Club Tuesday evening at her home at Trotter.

The I. N. C. Class of the United Presbyterian Sunday school will hold a picnic this evening at the home of Miss Amelia Krause at South Connellsville.

Miss Ella Mae Craft will entertain the C. T. C. S. Club Tuesday evening at her home in the South Side.

The last meeting of the Friday Afternoon Bridge Whist Club for the season will be held tomorrow afternoon at the home of Mrs. J. C. Lyon on Pittsburg street.

A meeting of the Philathea Class of the Cochran Memorial Methodist Church at Dawson was held yesterday afternoon at the home of Ralph Black. A business meeting was held followed by a social hour.

The Church of the Brethren will hold meetings July 1, 2 and 3 at the home of Mrs. Elizabeth Carroll, No. 208 South Prospect street.

The Social Club of Dunbar will hold an old time square dance this evening in St. Aloysius Hall. Music will be furnished by Smithley's orchestra.

Miss Viola May Queer, daughter of Mr. and Mrs. David Queer, was united in marriage this morning at 8 o'clock to Thomas Spencer Hyde in the United Presbyterian church at Mount Pleasant by the pastor Rev. T. C. Harper. Only a few friends were present. They left immediately on a western trip. On their return they will be at home July 22 at 103 East Washington street, Mount Pleasant.

The banquet hall of the new First Presbyterian church on the corner of South Pittsburg and Green streets will be opened tomorrow night with a strawberry social to be held under the auspices of the Christian Endeavor Society.

Woman's suffrage meetings were held yesterday at the home of Mrs. G. R. Roberts at Vanderbilt and the home of Mrs. Watson Dunn at Buena Vista.

The Saturday Afternoon Club of Vanderbilt will hold a home talent musicale tomorrow evening at the Christian Church at Vanderbilt. A silver offering will be taken.

PERSONAL.

Soisson Theatre today—The Who Pays series, "Pomp of Earth," 3 reels; Mary Fuller in "A Daughter of the Nile," 2 reels; "How Bill Got His Rise," comedy. Tomorrow, "The Exploits of Elaine."

Mr. and Mrs. Harry Schenck and Miss Emma Kate Crowley were in Pittsburg today.

Miss Catherine Wilkins left this morning for Youngstown, Lorain and Cedar Point, O., to spend the remainder of the summer.

Miss Kate Davis of Confluence spent the day in town. Miss Davis will leave soon for Colorado to visit relatives.

W. R. Palmer left today by automobile for a vacation trip to Sipes Mill, Fulton county.

J. E. White of Morgantown has secured employment as a machinist at the Baltimore & Ohio shops.

Miss Beulah [illegible] has returned home from a visit in Pittsburg.

Miss Gertrude Harry, daughter of Mr. and Mrs. S. J. Harry, is home from St. Joseph's College at Seton Hill for the summer vacation. Miss Harry was the first student of the college to receive a silver spoon bearing the Seton Hill [illegible] for the most efficient work.

Mr. and Mrs. Frank C. Johnson and baby, who are on a visit at the home of Mrs. Sarah Francis on Tenth street, have returned to their home in Buffalo.

Misses Catherine and Hilda Smith, Miss Esther Lowry and Miss Levine were at Dunbar last evening.

Mr. and Mrs. W. H. [illegible] of Dawson were in Pittsburg today.

Mrs. Mary E. Church of Dawson was shopping in Pittsburg yesterday.

Mrs. E. J. Ash and baby of Clarksburg, W. Va., are guests at the home of Mr. and Mrs. J. A. Fenner on Wittet avenue.

Mrs. C. D. Anderson of Greenwood is visiting relatives in Pittsburg.

Miss Grace Higman of East Main street is visiting relatives in Pittsburg.

Mrs. J. A. McShalan of Chicago is the guest of her sister, Mrs. H. J. Higman of East Main street.

Dr. John Dix was at Meyersdale yesterday.

Mrs. J. J. [illegible] of West Fayette street is visiting relatives in Pittsburg.

Paul Wetherell was the guest of his aunts the Misses Smith of Dawson yesterday.

Mr. and Mrs. Charles Reed and son of Pittsburg, former Connellsville residents, visited Mr. Reed's mother Mrs. Elizabeth Reed and other relatives here.

Mrs. Charles Colbert and children of Brownsville are guests of the former's sister Mrs. John Barker.

Mrs. A. A. [illegible] of Scottdale was a Connellsville visitor yesterday.

Miss Evelyn [illegible], who has been visiting friends here for the past two weeks has returned to her home in Meyersdale. She was accompanied by Miss Anna Randolph. Thursday evening, July 1, Miss [illegible] will give a dance in honor of Miss Randolph.

[illegible] attended the Knights of Columbus picnic at Idlewild Park yesterday.

Mrs. C. J. [illegible] has gone to Cleveland for a visit.

Mrs. R. A. [illegible] was among the Connellsville persons who witnessed the hill climb.

Mr. and Mrs. C. A. Cris of [illegible] have returned home after a visit with the former's parents Mr. and Mrs. J. W. Cris.

Deer Park Hotel, Maryland

This famous summer resort on the crest of the Alleghany mountains will be opened July 1st. The entire hotel has been thoroughly overhauled and renovated and the cuisine is better than ever. The magnificent golf links are in excellent condition and the surrounding forests are suitable for all outdoor sports. [illegible] entertainment programs. [illegible] Write for illustrated booklet and rates. John H. Murphy, Deer Park Hotel, Deer Park, Md.—Adv.

Get Marriage Licenses

Daniel F. Shearer and F. Pearl [illegible], both of Mill Run; Harry [illegible] of Outcrop and Anna [illegible] of Smithfield were granted marriage licenses in Uniontown yesterday.

Somerset Girl Graduates

Miss Elsie Marie [illegible] of Somerset was graduated Tuesday from St. Joseph's Academy at Greensburg.

THE FASTEN-IN-THE-BACK FROCK COMES AGAIN

Among the very latest and most stylish models of the [illegible] ... [illegible] ... buttons and buttonhole strips of gold soutache. [illegible] ... buttonhole strips along side the larger buttons on the bodice.

Rich Bargains Await You Here

"Oliver Twist" Suits in colors tan, blue and in combinations—also tan blue pink, and white dresses for ages 2 to 6, with embroidered fronts values up to 19c, at **21c**

Childrens' Dresses in assorted colors made of cambric and gingham with high waists the very newest styles, values up to $1.00 ages 6 to 14 at **49c**

Childrens' Hats of fancy straw in all the spring colorings beautifully trimmed with ribbons, fruits and flowers. Many to select from, values up to $1.98 at **89c**

Childrens' Dresses, made of pretty percales, lawns and cambrics in a handsome line of checks, stripes and plaids, values up to 75c at **39c**

This Store Open
Saturday Nights Till 10

Burson Hose, fine fashioned, the only hose that is knit to fit without a seam, regular price 25c, pair at **16c**

Messaline Ribbon, full six inches wide every thread pure silk in a great line of colorings always sells for 25c, yard, at **10c**

Here Is Where a Dollar Goes Farthest

Panama Hats for women and misses, genuine quality stylish shapes, very much in demand require very little trimming values $2.50, at **$1**

Trimmed Hats for women and misses, handsomely trimmed with fine flowers fruits and fancy feathers, values up to $2.50, at **75c**

Stylish Hat Shapes in many wanted blocks and all colors shapes that early in the season sold up to $2.00 at **50c**

Trimmed Hats, milan and hemp shapes very beautifully trimmed with flowers and ostrich effects, values up to $5.00 at **$2.00**

Our Great Mill-Remnant Sale Makes These Values Possible

Shirt Waists, in white and colors, make fine work waists have formerly sold at 50c to 75c, at **25c**

Shirt Waists, made of voile and lawn in white and stripes a fine line to select from in all sizes values up to $1.25 at **75c**

Shirt Waists, a wonderful line to select from made of fine materials, daintily trimmed with lace values up to $1.50 at **$1**

Lace Waists, very handsome lace waists with silk linings, very desirable this season have sold all season at $5 **$3.95**

Suit and Skirt Specials

White Wash Suits, the newest styles, made of pique linen and rich cloth, in all sizes, values $1.25, at **85c**

White Wash Skirts, made of gabardine the most popular wash fabric shown this season in stylish new effects Value $1.75, at **$1.25**

White Wash Skirts, Made of fair quality linen, in the new models values 75c, at **50c**

Muslin Underwear, in gowns, princess slip corset covers and petticoats regular 50c values at **35c**

Muslin Underwear, in gowns, drawers and corset covers well made regular 25c, values, at **17c**

House Dresses, splendidly made of gingham and percale, nicely trimmed all sizes, values, $1.50, at **$1**

Street Dresses, made of a fine line of materials in all colorings, dresses that have sold at $5.00, at **$2**

Handsome Silk Dresses, taffeta and messaline stylish models and in all colors to select from values up to $20.00, at **$7.50**

The E. Dunn Store
Cuthbertson & Roe
Connellsville, Penna

Stylish Silk Dresses, very beautiful models finely tailored in an assortment of colors to select from, values up to $32.00 at **$10.00**

As You Prosper

You ought to make provisions for a time when you may not be as prosperous as you are today. Neither your good luck, nor your earning capacity can last indefinitely. So by all means get in the habit of Saving Money. We can help you.

You cannot find a better place in the city to buy your fresh meats and dressed poultry than at our Meat Counter. It will pay you to give us a trial order.

49 lb sack White Satin Flour	$2.10	49 lb sack Larabees Flour	$2.00
Fancy Sugar Cured Hams per lb	17c	California Hams, per pound	14c
10 lb Pail Mackerel	90c	Hires Root Beer Extract, bottle	15c
Square Deal Bacon 2 lbs	25c	Hires Gold Milk 8 cans	25c
25c Jar Pure Preserves	18c	2 cans Fancy Slice Peaches	25c
Pure Cocoa (loose) per lb	20c	2 lb fancy Apricots	25c
6 cans oil Sardines	25c	3 cans June Peas	25c
Fancy Rio Coffee per lb	15c	4 small cans Tomatoes	25c
Quart Bottle Grape Juice	35c	3 cans String Beans	25c
3 Large cans Baked Beans	25c	3 lbs Lima Beans	25c
6 large rolls toilet paper	25c	2 large cans Pears	25c
4 Bottles Amonia	25c	1 large Jar Olives	25c
25c Bottle Snider's Catsup	18c	2 lbs Atmore's condensed mince meat	25c
Fancy Lemons, per doz	20c	1 lb box Evaporated Raspberries	25c
Fancy Santos Coffee, per lb	15c	Fancy New Potatoes per peck,	25c
7 Bars Sunny Monday Soap	25c	3 large cans Tomatoes	25c
		3 boxes Fruit Pudding	20c

If you want the Best Oleomargarine buy Moxley's Special 23c Pound. Other good makes at 15c and 20c per pound.

Baur's and Ward's Cakes, Buns and Rolls.

J. R. Davidson Co.
"THE STORE THAT DOES THINGS FOR YOU."

109 West Main Street, Connellsville, Pa.

German Paper Reappears

BERLIN, via London, June 24—The Tages Zeitung, publication of which was suspended last Monday by the German authorities, reappeared today. The order was issued according to the general understanding because of the article on the American [illegible] ... Germany unfriendly in its tone to the United States.

A Remarkable Student

A. W. Johnson of Mount Pleasant, who was graduated from Franklin College at New Athens, O., this year, won first honors after taking a four year course in three. He also won prizes in English, intercollegiate debates and philosophy.

Baby Girl Arrives

Mr. and Mrs. John McMunough of Gilbert are the proud parents of a baby girl which arrived a few days ago at the McMunough home. Mr. McMunough is a former well known resident of the West Side.

Carranza Troops Near Capital

EL PASO, Tex., June 24.—A Carranza army under General Gonzales has reached the suburbs of Mexico City, according to a telegram received here today from Vera Cruz dated yesterday.

Circus Clown Arrested

James [illegible], comedian, trap tumbler and dancer with the 101 Ranch circus, is held at Greensburg on a charge of having stolen $6 from F. C. Cox [illegible].

Veteran Mine Man Dies

Thomas J. Armstrong, a veteran of the Civil War and an employe of the [illegible] Coke company since [illegible], died last night at his home in [illegible].

Land 28 Bass

N. B. Anderson, J. L. [illegible] of Dunbar, Charles McKelvey and Mr. Weaver of Pittsburg, arrived here yesterday afternoon with 28 bass caught in Humbert streams.

Classified ads one cent a word.

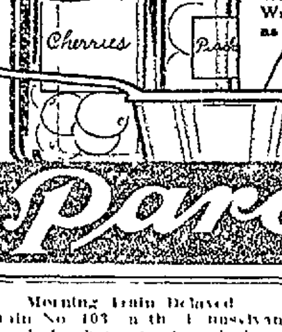

When you're ready to eat those fruits next Winter, you want them to be exactly the same as the day you put them up. Insure against fermenting. Seal all your jars with Parowax (pure, refined paraffine). Box of 4 big cakes, 10 cents, everywhere.

The Atlantic Refining Company

Parowax

Morning Train Delayed

Train No. 103 on the Pennsylvania, due here at 8 o'clock, was delayed two hours this morning by the breakdown of an engine near Leemont. A freight engine was secured to take the train as far as Everson, where a passenger engine was secured.

Licensed to Wed

Ray [illegible] and Virgie D. [illegible], Mount Pleasant township; Harry L. Lewis and Minette Hartman, Mount Pleasant; Thomas S. Hyde and Viola M. Queer, Mount Pleasant, were granted marriage licenses in Greensburg yesterday.

Young Folks to Fish

About twenty young people from Dawson and Vanderbilt will go to the [illegible] near Dawson tonight to fish. The party will leave Dawson at 7 o'clock. Supper will be served.

Stork at City Hall

The police court cat presented the guardians of the law at city hall with three kittens last night.

The Grim Reaper

J. H. HALFHILL

The funeral of J. H. Halfhill took place this afternoon at 1 o'clock from the residence of a son, J. J. Halfhill, at Moyer, and at 2 o'clock services were held from the Mount Olive church, with interment in Mount Olive cemetery. Many friends and relatives of the deceased attended.

Big Surprise at Pen Mar

[illegible] that the excursionists will receive the biggest surprise. Those who for years have visited this mountain resort will hardly know the place. Since the close of last season carpenters, painters, landscape gardeners and mechanics of various branches have been busy with the result that the park is now a complete fairyland.

One Cent a Word for classified advertisement. Try them.

MOUNT PLEASANT TOWNSHIP HOLDS PRINCIPAL EICHER

He Will Take a Special Course, Devoting Part Time to School.

RESIGNATION IS NOT ACCEPTED

Board Refuses to let Young Man Give Up Work to Attend School, but Arranges Part-Time Schedule; Other News of Interest to the Mill Town.

Special to The Courier.

SCOTTDALE, June 24.—The resignation of Hubert C. Eicher, of Scottdale, as principal of the Mount Pleasant Township High School was not accepted at the special meeting of the Board of Education of that township held for that purpose. Prof. Eicher desired to sever his connection with that school, to which he had been elected principal for three years, in order that he might take up special work in the School of Education in the University of Pittsburg.

Prof. Eicher has been with the school since he had charge of building the new building, and he has organized a school that is one of the five in the State having an agricultural department, and which stands at the head. Mount Pleasant township high school has grown famous in the State, and its fame has spread to other states as well, so that the directors were very loath to part with him.

However, arrangements have been concluded in which the interests of the school and Prof. Eicher are both well looked after. The students and citizens of the township had a very large petition for his return. The matter was settled by having Prof. Eicher continue principal, and devote what time he can outside of his special studies to the school. He will be present with the school at its opening and will attend to the classification of the students, and will give a day to the school whenever possible. Following the completion of his special studies he will complete his three year term, the directors asking that this be done.

BAND EXCURSION.

The excursion to Gettysburg and Lun Mar under the auspices of Gaster and his Connellsville Military band is attracting attention among people of this neighborhood, several of whom expect to go on the excursion which leaves Connellsville Friday midnight, over the Western Maryland railroad.

TEACHERS ELECTED.

A number of Scottdale girls were elected by the directors of South Huntingdon township at the meeting held at Smithton. Misses Dulcinea Leger and Hazel Myers to Osborne, Stella Miller and Charlotte Kelly to Jacobs Creek. Nelson Welsh, a graduate of the local schools, was elected principal at Jacobs Creek.

BOUGHT LAND.

The Colle Loucks property of 12 acres near Buffsdale, on the road between that place and Greensburg, has been bought by Mason Welty of Greensburg.

MOONLIGHT PICNIC.

The Epworth League of the Methodist church and the Young Peoples' Society of the First Baptist church with their friends have planned for a moonlight picnic, going out to Mount Nebo this evening. They will meet at the church about 5:30.

THIRD MARRIAGE.

The wedding of Nina Oretta McFarland of Scottdale and Nathaniel Frederick Reeder of Mount Carmel, yesterday was the marriage of the third of the three grade teachers in Scottdale schools that did not apply for a school this year on account of having enrolled Dan Cupid as apupil. The first one to wed was Mina G. Wiley who married Harry Newcomer of this place, and the second teacher to wed was Viola G. Sherrick of Alverton who married Myron R. Bryant of State College.

OAK PARK EXCURSION.

Baltimore & Ohio railroad excursion to Oak Park, Sunday, June 27, 1915. Leave Mount Pleasant 7.35 A. M. Fare for round trip $1.00.—Adv.

WHITSETT.

WHITSETT, June 23.—Jacob Nagler and his wife went to visit friends at McKeesport Tuesday.

George Pomfert left Tuesday to visit friends at Jacobs Creek.

The Whitsett third nine beat Layton Tuesday by a score of 1 to 0.

Whitsett third nine will play Adelaid on the Whitsett grounds June 25.

Seventy-five men were sent home from work on account of loading dirty coal at Whitsett-Hanning No. 2 mine.

Ashamed of her bad complexion

If you, too, are embarrassed by a pimply, blotchy, unsightly skin

Resinol

will probably clear it. Just try Resinol Soap and Resinol Ointment regularly for a week and see if they do not make a blessed difference in your complexion.

Sold by all druggists. Prescribed by doctors for 20 years for most skin troubles. Use Resinol Soap for your shampoo, too.

MECCA CIGARETTES

The treasure of a thousand caravans—the golden leaf for MECCA.

The world's finest tobaccos are used in this wonderful Turkish Blend cigarette—the largest selling brand in America today—because of this marvelous MECCA Quality.

In the handy slide box, 10 for 5c

In the oval foil package, 20 for 10c

Mount Pleasant

Special to The Courier.

MOUNT PLEASANT, June 24.—William Mitchell, a well known farmer living near Stauffer, has lost two large work horses that he recently purchased for $550. Mr. Mitchell was very much surprised to open the stable door one morning a little over a week ago and find one of his work horses dead. It was supposed that it had died from colic and just week to the very day Mr. Mitchell went to the stable again only to find the other horse dead. This aroused suspicion and Mr. Mitchell sent to Greensburg for a veterinary surgeon who came and opened the horse and found broken glass mixed among some chop. Further investigation proved that still some of the chop the horse had not eaten had more glass mixed with it and an examination of all the feed about the farm was made but no glass was found in it. The supposition is that some person forced their way into the barn after the family had retired and given the food with the glass. A watch is being kept over the barn with a hope of locating any prowler that may come.

Every American should have a flag for the Fourth of July. We are selling hundreds of them. Come early or you may be disappointed. Our last shipment is here. 98c and one coupon from Page 7.

Misses Ruth Hubbs, Lucille Noss, Hatie Bowers, Omie Harmon, Bessie Swartz, Anna Rumbaugh, Margaret Zundell, Ruby Cuningham, Mabel Boyer, Mary Hitchman, Erma McCollough, Berthe Springer held a picnic at the White bridge yesterday. The ladies hiked out and back.

Baltimore & Ohio railroad excursion to Oak Park, Sunday, June 27, 1915, Leave Everson 7.45 A. M. Fare for round trip $1.00.—Adv.

DUNBAR.

DUNBAR, June 24.—Miss Josephine Reilly who has spent the past six months visiting relatives returned home today.

Every American should have a flag for the Fourth of July. We are selling hundreds of them. Come early or you may be disappointed. Our last shipment is here. 98c and one coupon from Page 7.

Mrs. George Slater of Pittsburg is spending a few days here visiting her father, William Bryson of Bryson Hill.

Earl Wishart of Connellsville spent Wednesday here with friends.

Mrs. C. E. Williams and children of the Furnace left today for Birmingham, Ala., where they will spend a few weeks visiting friends.

Mrs. George Wawner left today for Albert, W. Va., where he will spend a few days visiting friends.

Mrs. Elizabeth Jones of Morrell visited friends here Wednesday.

Miss Rosella Huber of Youngwood was the guest of Mrs. Ella Hamilton yesterday.

Mrs. Ophelia Kuhns of Vanderbilt is spending a few days here looking after business interests.

Miss Mabel Golden has accepted a position in the auditing branch of the Treasury Department at Washington.

Miss Phoebe Cameron of Speers' Hill returned home today from Scottdale where she spent a few days visiting friends.

Mrs. John Carson of Scottdale is visiting Mrs. Kate Porter of Speers' Hill.

Mrs. Mary Sauers and Miss Christina Sauers of Broad Ford are visiting Mrs. Gustave Raupauch of Bryson Hill.

DICKERSON RUN.

DICKERSON RUN, June 24.—The Baltimore and Chicago Express arrived two hours and twenty minutes late yesterday morning on account of a freight wreck which occurred near Hagerstown, Md.

Every American should have a flag for the Fourth of July. We are selling hundreds of them. Come early or you may be disappointed. Our last shipment is here. 98c and one coupon from Page 7.

Mrs. Anna Moran of Scottdale spent Wednesday here visiting her daughter Mrs. James Beatty.

C. O. Schrover of Uniontown was a business caller here Wednesday.

Miss Mary Carroll of Zanesville, O., is spending a month visiting relatives and friends here and at Uniontown.

Mrs. C. J. Miller of Brownsville is the guest of friends here for a few days.

Vanderbilt and Dawson base ball teams of the Di-Vi-Da league will be formed in battle array this evening on the Y. M. C. A. grounds. Game commences at 5:30.

Patronize those who advertise.

SALES ARE LIGHTER.

On Foundry Coke as Most Melters Have Covered.

Sales of foundry coke are not as heavy as they were a week ago, but this is because almost all foundries in this territory have closed for next year's requirements, beginning July 1, says the Cincinnati correspondent of the Daily Iron Trade. There is no demand for furnace coke as all furnaces in blast are well supplied for several months.

Shipments on both 48 and 72-hour grades are very good. Wise county foundry coke is quoted at from $2.25 to $2.50, ovens. Pocahontas foundry coke at from $2 to $2.25, ovens; and New River foundry coke at from $2.50 to $3.

Classified Advertisements Cost but one cent a word, and bring results. Try them.

BALTIMORE & OHIO
SEASHORE EXCURSIONS
From Connellsville To
Atlantic City

$10.00 Good in Coaches Only
$12.00 Good in Pullman Cars With Pullman Ticket.

CAPE MAY, SEA ISLE CITY, OCEAN CITY, STONE HARBOR, WILDWOOD

July 1, 15 and 29, August 12 and 26 September 9

Tickets Good Returning 16 Days

Secure Illustrated Booklet Giving Full Details From Ticket Agents, Baltimore & Ohio Railroad

Buy for Cash at the Connellsville Market, and Cut down the High Cost of Living

1 large sack Gold Medal Flour $2.15
1 Small sack Gold Metal Flour $1.10
1 large sack Minnehaha Flour $2.20
1 small sack Minnehaha Flour $1.10
1 bushel good old Potatoes 75c
1 bushel new Potatoes ..$1.10
½ peck sweet Potatoes ...15c
Extra good Bananas, per dozen ....10c and 15c
Good sweet Cantalopes, 1 and 5 for 25c
Green Beans, peck 35c
Fresh Ripe Tomatoes, large basket 25c
3 large cans Tomatoes 25c
4 small cans Tomatoes 25c
3 cans early June Peas 25c
4 cans good Corn 25c
3 cans Van Camp's Soup ..25c
Milk, of all Kinds, small cans, 6 for 25c
3 large cans of Saur Kraut 25c
All 25c bottles of Catsup ..18c
2 bottles Heinzes Catsup ..25c
3 bottles Hoffman House Catsup 25c
25c can Peaches 15c
25c can Guage Plums 15c
25c can Crisco 20c
50c can Crisco 40c
6 boxes Argo Starch 25c
1 large box Gold Dust 20c
7 bars of assorted toilet soap 25c

MEATS! MEATS! MEATS!
Round Steak, per lb 20c
Sirloin and Tenderloin, Steak, per lb. 24c
Chuck, Rump and Rib Roast, per lb. 18c
Boiling Beef, per lb. 12½c; 15c
Loin Pork Chops, per lb. ..18c
Pork Roast, per lb. 16c to 18c
Pure Lard, per lb. 14c
Compound Lard, 2 lbs. for 25c
Fresh Country Butter, ...25c
All Cheese, per lb 22c
2 lbs. Beef Liver for 25c
Square Deal Bacon, 2 lbs 25c
Smoked Side, per lb. 18c
Extra Good Cured Bacon, per lb. ....20c, 22c, and 24c

The Connellsville Market
136 North Pittsburg Street. Open in Evenings.

O. N. T. Spool Cotton 200 Yard Spools 4c, 3 for 10c. Boys' Hats Cloth and Straw Good Values 10c, 25c, 50c.

W. N. LECHE
106 W. Main St., Connellsville.
We Give S. & H. Green Trading Stamps

Gauze Vests For Ladies Good Values. 10c, 3 for 25c. SOCKS For Infants and Children 10c, 15c, 25c.

Specials for June

MEN'S SHIRTS—Special $1.00 Values, June Sale 69c

MEN'S 50c BALBRIGGAN SHIRTS, and Drawers, at 39c

6½c unbleached muslin, special 5c
Apron gingham, guaranteed fast colors 4½c
12½c printed crepes, June Sale price 10c
15c printed crepes, June Sale price 12½c
Men's Overalls and Jackets, special 42c
Good values in Men's Working Shirts 39c
Men's Union Suits, all styles. ....42c up
Special lot men's Negligee Shirts 42c
Men's and Boys' Shirts and drawers ....25c up
Boys' Oliver Twist Suits, ...25c, 50c, $1.00
Boys' Waists and Knickerbockers ....25c, to $1.00

COTTON HUCK TOWELS—17x39 inches, worth 20c a pair, Sale Price per pair 18c
Linen toweling, 12½c values, Sale Price 10c
Large Honey Comb towels, ...10c each, 3 for 25c
Ladies' Large House Aprons 45c, 50c, 59c

MERCERIZED CORDONETT CROCHET COTTON—All numbers up to 80, per ball 10c

LADIES' LONG SILK GLOVES—As good as many sell for $1.00, our price 75c
Infant's long or short white dresses ....25c to $1.50
$1.25 Silk Jersey petticoats, sale price $1.00
Pretty Spring Coats for Children 25 PER CENT OFF

ALL MILLINERY AT REDUCED PRICES.
Pure Linen Table Damask at 50c
Best Linen Table Damask on Earth $1.00
Ladies' and Misses' Middy Waists 50c, $1.00
$1.00 Light Weight Sateen Petticoats 69c
Silk Poplin, all shades, 36 inches wide 75c
Silk Poulards, 85c values, sale price 65c
$1.50 Crepe De Chene, 40 in., all shades $1.25
Ladies' and Children's gauze vests ....10c up
Ladies', Boys' and Misses' union suits ....25c up
Wide hair bow ribbons ....1-4, 1-3, 1-2 OFF

BLEACHED SHEETS—Full size, 81x90, regular price 79c, June Sale Price 69c
6½c White Cotton Toweling, Sale Price 5c
Hemstitched Pillow cases, per pair 25c
Plain Hemmed Pillow cases, 42x36 at 10c

BEAUTIFUL EMBROIDERIES, ALL WIDTHS, Up to 18 inches wide, Sale Price 10c

LADIES, 16 BUTTON LENGTH SILK GLOVES—worth 75c, our price 39c
Ladies' White Poplin Wash top Skirts $1.00
Ladies' White Shirt Waists, ...50c, 75c, $1 to $3.50
Ladies' Spring Suits and Coats, 50 PER CENT OFF

Ladies Gauze Lisle Burson Hose (One lot) 25c values June Sale Price 19c
Ladies' Muslin Gowns beautifully trimmed, 85c and $1.00 values at 75c
White Bed Spreads. Special $1.50 values during our June Sale $1.29
Ladies Hose, In Plain, Tan, Gauze, 15c values. Sale Price ....7c or three for 20c
Boys' Knickerbockers. We are showing some great values at 69c
Children's Waist Union Suits at 25c
Ladies Silk Hose—In all the new shades. Good values at 25c
Other Silk Hosiery at ....50c and $1.00

MEN'S UNION SUITS of barred nainsook, athletic style and are great values, now for only 50c

20 S. & H. STAMPS Free
When Making a Purchase of $1.00 or Over
Name ....
Address ....
This Coupon good during month of June. Premium parlor located on our 2nd floor. Bring this coupon with you.
W. N. LECHE
106 West Main Street, Connellsville, Pa.

For the 4th

Wearing Apparel of Metropolitan Distinction---from Horne's

OUR APPARELING SHOPS for men, women and children offer selection of styles which are at once individual and desirable. Garments in our stocks are chosen by style-experts, persons trained to know the wheat from the chaff.

In any line of garments required, you will find us able and ready to serve you well---

Suits, Coats, Dresses, Skirts, Blouses, Sweater Coats, Bathing Suits, Hats, and All Accessories, for the most particular feminine taste.
All sorts of Clothes for well dressed men—for outing, lounge and dress-up occasions.
Supplies for all the popular out-door sports.

HORNE RELIABILITY, COUPLED WITH REASONABLE PRICES

Write our Mail Order Department telling them your requirements, and they will be met as nearly as possible in things ready-to-use.

JOSEPH HORNE Co.
PITTSBURGH

AS USUAL
She's taking on airs lately, eh? Yes—and mostly millionaires.

Hunting Bargains? If so, read our advertising columns and you will find them.

GOLD DUST
Gives true household service

Gold Dust really *works*.
In millions of homes it is today doing the hard work which is really unnecessary for human hands to do if Gold Dust is used.
That is why Gold Dust is the leading washing and cleaning powder in the world.

Any woman who has washed dishes with Gold Dust knows what this means—knows how Gold Dust truly works for her.
And if she doesn't already know, she will be delighted to find out how Gold Dust cleans *everything* with the same thoroughness, leaving it new and bright and clean.

5c and larger packages sold everywhere

"Let the GOLD DUST TWINS do your work"

THE N. K. FAIRBANK COMPANY
MAKERS

The Daily Courier.

Entered as second class matter at the postoffice, Connellsville, Pa.

THE COURIER COMPANY, Publishers.
H. P. SNYDER, President and Managing Editor.
JAMES J. DRISCOLL, Secretary and Treasurer, Advertising and Circulation Manager.

MEMBER OF
Associated Press,
Audit Bureau of Circulations,
Pennsylvania Associated Dailies.

TELEPHONE RING.
CITY EDITOR AND REPORTERS, Bell, 1., Two Rings, Tri-State, 55, Two Rings.
BUSINESS OFFICE, JOB AND CIRCULATION DEPARTMENTS, Bell, 12, One Ring, Tri-State, 55, One Ring.
H. P. SNYDER, Editor and Manager, Bell, 14.

SUBSCRIPTION.
DAILY, $3 per year, 1c per copy.
WEEKLY, $1 per year, 5c per copy.
PAY NO MONEY to carriers, but only to collectors with proper credentials.
Any irregularities or carelessness in the delivery of The Courier to homes by the carriers in Connellsville or our agents in other towns should be reported to this office at once.

ADVERTISING.
THE DAILY COURIER is the only daily newspaper in the Connellsville coke region which has the honesty and courage to print a daily report under oath of the exact number of copies it prints for distribution. Other papers furnish no figures. Advertising rates on application.

THURSDAY EVE'G, JUNE 24, 1915.

THE PLAYGROUND MOVEMENT.

The Connellsville playground movement is in competent hands and the plans of the promoters are being awaited with interest. It is unfortunate that the city is unable to finance the proposition right from the start. Under the circumstances it is necessary for private interest to come to the assistance of the playgrounds if the grounds are to afford the children any pleasure this summer and fall. The matter should not be pondered too long. Action is what it most needs, the action that means heart-to-heart talks and hand-to-hand returns, the action that means the making the grounds fit to play on at least temporarily. Other towns are going forward with their playground movements. Uniontown is raising money for hers by the old process of eating it out of the pockets of the citizens. Washington has established a number of small playgrounds on vacant lots with a view to teaching the children how to play as well as how to work and study. The Washington News explains the system as follows:

"Monday sees the opening of Washington's playground system. The purpose of the city playground is to direct in their play, the children who would otherwise be exhausting surplus energy in less profitable directions. It is for the purpose of keeping children whose habits of life in the formation period, under such skillful direction in their play, as is deemed important in their study. It might be pointed out that some of the habits thus brought under the influence of the playground instructor for development are those of honesty and fairness, democracy, clean living and obedience to authority. On the other hand, and in some respects the opposites of those mentioned, the matter of dress, station in society—in the limited sense—and physical superiority are eliminated from the attention of the children."

This work is done by leaders trained in play. The playground is the children's summer school. There was an average daily attendance last summer of 600 at the five city playgrounds. The question that bothers our Washington contemporary is the fact that children over 14 years are barred from these grounds. They will not be barred from the Connellsville grounds, nor will anybody else. Everybody will be welcome so long as they behave themselves. After that it will be Tipperary for them.

FORT LIGONIER.

Ligonier is historic ground as well as Connellsville. The pioneers here built a fort which is frequently mentioned in history as an important outpost of civilization. The site of this fort is now to be marked with a suitable monument after many years of neglect. The stone has been provided by the Sons of the Revolution. Concerning its dedication, the Greensburg Morning Review says:

"Pennsylvania has been notably lax in taking cognizance of the places made famous in history by hardships endured by the pioneers and sacrifices in blood by her sons. Throughout the east shrines of this sort are not only marked by cold marble but are visited by those through whose veins course the blood of ancestors who fought to gain rights for those who now enjoy them.

"It will truly be a notable occasion and should be the gathering place for thousands. Fort Ligonier was the last important place before Fort Pitt was reached in the pioneer days. Settlers there found asylum from the savages and time after time they were forced to flee to its protecting walls. The Lincoln Highway is named in commemoration of the martyred president of 50 years ago and it seems only fitting that the places of note marking the tribulations and victories of the ancestors who blazed the way should be properly noted to attract the attention and educate the tourist as he passes through."

Connellsville is awakening to the propriety, the profit and the patriotism of marking its historic ground.

There is certainly an advantage to the public, both in the matter of convenience and efficiency, in having the taxes collected in one central agency. It would perhaps be an improvement to centralize the assessment as well as the collection of taxes. In the absence of any legislation to this end, it is still possible for the local authorities to combine their collections by appointing the same collector, which could probably be done in Connellsville with profit to everybody.

The Latrobe Bulletin notes the fact that a Uniontown paper carries an advertisement warning drivers of all vehicles to keep to the right of the road on the Pike between Hopwood and the Summit all during this week up to Thursday, for the reason that racing drivers will be trying their motor cars out on the track and The Bulletin wants to know "where sanction is found for this conversion of a highway into a racing track." Like the small boy said about the core of the apple, "There's ain't goin' to be none." Doesn't The Bulletin understand that it isn't the National Pike or the State Road any more; it's the Uniontown Speedway.

Some primary flowers are inclined to bloom perennially, and they are fair to look upon, too.

Some Uniontown citizens are not satisfied with the good old-fashioned manner of electing a city ticket. They think they would like to vote under the non-partisan rule. To do so they will have to break down the decision of Judge Van Swearingen in the Connellsville case, and it is reported that an attempt will be made to do this. We believe that the decision of the Fayette county court is firmly supported by the Constitution, which is the Higher Law and which we believe will be sustained by the Supreme Court, but whatever is done in the matter should be commenced and finished in time not to interfere with the making of nominations in the regular manner.

Pittsburg street will be regenerated this summer.

Lemberg is taken and Austrian territory recovered, but upwards of 1,000,000 men were engaged in that struggle, and the loss must have been frightful. We do not realize the horrors of war here because the details of these battles are not permitted to reach us. Perhaps if they did, some of the American jingoes would sing a different tune.

President Wilson might run on the Grandfather ticket.

Governor Slaton of Georgia will not go down into obscurity for having commuted the sentence of Leo Frank. It is becoming more than ever apparent that he has done a plain duty. Frank's innocence will some day doubtless be established.

The Baltimore & Ohio is feeling the uplift.

The city pole tax is a strong incentive for the public service birds to roost together. That conduit system ought to have been installed before the street improvements took place. As it is, it looks a long way off.

California is some shakes again.

A contemporary calls attention to the fact that Governor Brumbaugh meddled in the passage of every bill but the Full Crew repealer. Perhaps he reserved that to make a home run on.

The Uniontown Standard brags that it has our goat. This is not the first statement it has made without any foundation whatever. We have no goat.

The Uniontown Standard says the "natives" of Connellsville "are still partial to the breech-clout." It is true that the Connellsville native begins life in a clout. They all do.

Henry Ford is said to be fond of horses. He wants to give them all a rest.

The Uniontown Standard complains of The Courier's needle point editorial paragraphs. Must have gotten the point!

Looking Backward

News of the Past Condensed from the Files of The Courier.

FRIDAY, JUNE 19, 1885.

The new Methodist Church is dedicated with imposing ceremonies, Bishop Simpson preaching sermons at both morning and evening services. About 800 persons attend each of the three services and the edifice is dedicated out of debt, over $8,000 being subscribed and a good portion of it paid. The church is a two story brick structure of Gothic architecture.

Mrs. Samuel L. Cox is fatally hurt when she walks in front of a rapidly moving train on the Southwest railroad, at the Meadow alley crossing.

R. E. Umbel of Markleysburg is one of the 15 to be graduated from the Mount Pleasant Institute.

A two story brick school building, facing on both Third and Fourth streets, New Haven, is to be erected by the school board. J. R. Balsley is awarded the contract at $6,575.

A class of three takes the examination for permanent certificates here. They are J. L. Keffer, Eva Sproul and Lulu Ritenour.

Thomas M. King, second vice president of the Baltimore & Ohio railroad, tells a Courier reporter that plans have been drawn for a new depot at Connellsville, on which work is to be begun at once.

Charles Cochrane is convicted of breaking the safe of R. C. Schmertz at Belle Vernon and stealing $470. He is sentenced to serve three years in the penitentiary.

FRIDAY, JUNE 21, 1895.

Detailed report of the coke trade for the week ending Saturday, June 15, shows a total of 17,831 ovens in the region, of which 12,907 are active and 1,924 are idle, with an estimated production of 136,013 tons.

Shipments for the week aggregate 7,775 cars, consigned as follows: To Pittsburg, 2,315 cars; to points west, 3,793 cars; to points east, 1,669 cars.

Coke trade prospects are good, the market being steadier than for weeks past, the only drawback being the low price. Production this week increased 1,317 tons over last week.

Greater Connellsville seems assured. The sale of lots in the South Connellsville Extension reaches $67,000. George H. Humbert produces a written agreement to establish a $150,000 tin plate mill if the residents will subscribe $100,000 worth of lots in the vicinity.

Edgar Hicks, little son of J. C. Hicks, falls asleep in the Methodist Church and is locked in when the janitor closes it for the night. A search is instituted and he is found, still slumbering in the church pew.

Aaron Nedrow, an aged mountaineer, living on the crest of Chestnut Ridge, committed suicide by hanging himself to the limb of a dogwood tree.

John Hilterman, of Smithton, whose brain was exposed when struck on the head by a train, leaves the Cottage State Hospital.

New Haven School Board elects the following teachers: W. D. McGinnis, principal, Anna McDiffet, Anna L. Johnston, Emma Boyd and Anna Brownfield.

J. R. Balsley, Worth Kilpatrick, A. J. Brown, Rockwell Marietta, Lloyd Johnson and J. D. Madigan, are interested in a 4,000 acre lumber tract, about 70 miles from Clarksburg, W. Va.

A new town pump is placed in front of the Public Building and "the thirsty are again being supplied with the clear flow from the creviced rocks at the old stand."

The firm of Tippman & Bleimler, operating a brewery at the southern end of the borough, dissolves, Joseph Tippman of town taking over the entire plant.

FRIDAY, JUNE 23, 1905.

Detailed report of the coke trade for the week ending June 17, shows a total of 23,553 ovens in the region, of which 20,270 are active and 3,283 are idle, with an estimated production of 258,026 tons.

Shipments for the week aggregate 12,266 cars, consigned as follows. To Pittsburg, 4,612 cars; to points west, 6,303 cars, to points east, 1,351 cars.

More than 1,000 more ovens were blown out in the Connellsville region last week, demand for coke being less brisk. Shipments fall from 14,000 to about 12,000 cars a week.

Rumors are heard of the extension of the Leckrone & Little Whiteley railroad from the Klondyke regions of Fayette county to the West Virginia line, tapping the Greene county coal lands, acquired by J. V. Thompson and others in the last five years.

Council passes an ordinance granting the Connellsville Conduit Company the right to lay conduits, in which telephone and telegraph wires may be carried.

Sergeant John H. Gordon of Scottdale is elected Second Lieutenant of Company D, breaking the deadlock that has existed for some weeks.

The body of Lester Ankeny, drowned while shooting the rapids at Ohiopyle is found wedged between two rocks above the mouth of Jim's run.

Mrs. Eliza Rearin dies at her home in Broad Ford, aged 62 years.

Anthony King, foreman of the Baltimore & Ohio roundhouse suffers a painful injury on his left hand when it catches on a rusty piece of iron.

The Fayette County Bar Association pays touching tribute to the late Judge John Kennedy Ewing, Nestor of the Fayette Bar, in resolution at a special meeting.

Buying Books

By GEORGE FITCH,
Author of "At Good Old Siwash."

Buying books is a habit, varying from a religion to a proof of vacancy above the ears.

People buy books for many reasons. Some buy them to read and love and bequeath to their heirs or give to personal friends with passages heavily underscored.

Others buy books because the architect has provided built-in bookcases beside the fire-place in the living room, and these do not look well empty.

Still others purchase literature because a large, calm man with a hypnotic smile reads them half of a prospectus held upside down, while lunch is waiting at home, and then says "Sign here, please."

When a man has bought about 37 lineal feet of books at $2.50 per volume, payable $2 down and $2 a month until the collector dies of old age, and realizes that in addition to paying for them he ought to read the blamed things, he gradually becomes embittered against literature in general and speaks of De Maupassant in coldly scornful tones.

There is still another method of purchasing the congealed wisdom of the ages. This is to look over samples of hand-tooled bindings and pick out the most passionate combination of colors and designs. This is a fascinating occupation. Nothing fills us so full of despondency as to realize that if we were rich we would be able to buy a set of Martin J. Tupper's works bound in full levant with a red heart tangled up in blue woodbine tooled into a pure white cover with polka dots of green.

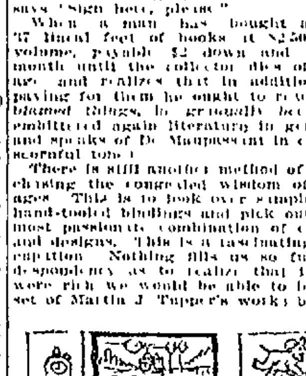

Others buy books because the architect has provided built-in bookcases beside the fire-place

The rich are indeed able to quaff draughts of learning to which the toiling poor can never aspire.

Many a man who has steered a set of mules hither and yon by pure eloquence in his youth has been able in his old age to buy a set of Dickens in fifty volumes, no two volumes alike, for $10,000, and has lived happily ever after—but not quite as happily as the agent who sold him the set.

Yet not even the rich are free from sorrow. Frequently a millionaire who has yearned for a set of Scott's novels in baby blue and gold corners, has had to be satisfied with "Masterpieces in Portuguese," because no other author seemed to have written in that color.

Some men pay vast sums for beautiful old books illuminated in the faregone centuries by monks with chilblains. And others love first editions very dearly and would give barrels of securities for a first edition of Shakespeare's writings.

However, Shakespeare and other writers have not been so fond of first editions. Twenty-fifth editions have moved them much more strongly.

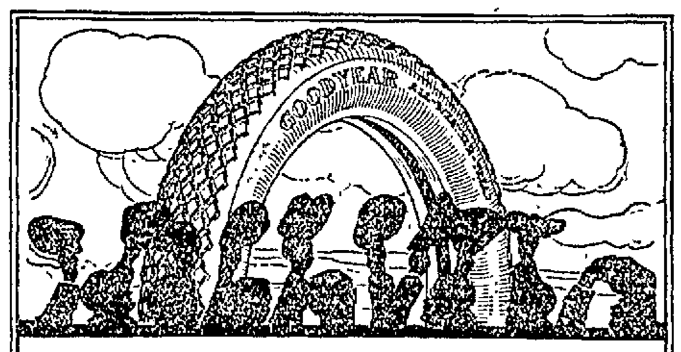

Goodyear Fortified Tires
Cost Users $5,000,000 Less

Our last price reduction—made February 1st—will save Goodyear users about five million dollars this year. And that was our third reduction in two years, totaling 45 per cent.

Yet Note This

Yet Goodyear Fortified Tires embody many extras. Five are costly features found in no other tire. The rest are found in few.

If we omitted those extras, we could save on this year's probable output $1,635,000. We could add that to our profits, yet Goodyear tires would look as good as now.

This year's improvements alone will cost us $500 000 this year. All to give you extra wear. And we shall spend $100,000 on research this year to find more improvements still.

They Are Yours

These extras belong to you. They mean less rim-cuts, less blowouts, less loose treads. They mean more rubber, more fabric, more mileage, less trouble. Most tire users know that, so Goodyear tires far outsell any other.

Prove it yourself this summer. It will bring you tire contentment.

Any dealer, if you ask him, will supply you Goodyear tires.

GOODYEAR AKRON, OHIO
Fortified Tires
No-Rim-Cut Tires—"On-Air" Cured
With All-Weather Treads or Smooth

Men are now adopting Goodyear tires faster than we can supply them. We have never seen anything like it.

Goodyear Service Stations Tires in Stock

CONNELLSVILLE, PA. — Connellsville Garage Co.
CONFLUENCE, PA. — Holliday's Garage.
FRIENDSVILLE, MD. — R. M. Holman.
MEYERSDALE, PA — Meyersdale Auto Co.
VANDERBILT, PA. — F. B. Galley.

Classified Advertisements.

One Cent a Word.

No advertisements for Less Than 15 Cents.
Classified columns close at noon. Advertisements of wants, sales, etc., received after that hour will not appear until the day following.

Wanted.

WANTED — YOUR BARBERING BUSINESS. RENDINE'S. 3Augtfd

WANTED—A COMPETENT MAID for general housework. Apply Mrs. F. P. Markell, Isabella Road. 22Junetf.

WANTED — DAILY COURIERS dated February 12, 1914, and February 26, 1914. Will pay for same. THE COURIER CO.

For Rent.

FOR RENT—FURNISHED ROOM. Call on Tri-State 8-W. 19Junetf

FOR RENT—FURNISHED FRONT room. Apply 211 East Main St. 18Junetf

FOR RENT — FIVE ROOM HOUSE with bath. Inquire 217 Carnegie ave. 21Junetf

FOR RENT — FURNISHED ROOM, use of bath and phone. 208 So. Prospect St. 21June1t

FOR RENT — FOUR UNFURNISHED rooms. All conveniences. 238 E Apple street. 21June1t

FOR RENT — TWO FURNISHED rooms for light housekeeping. All conveniences. Inquire 105 North Pittsburg street. June24-26

FOR RENT — HOUSE AT DUNBAR, 6 rooms, gas, large lot, 10 minutes from street car and railroad. See R. C. HERRON, Dunbar, Pa. 24June3t*

FOR RENT — SIX ROOM HOUSE ON West Fayette street, all modern conveniences. Inquire 238 East Main St., or call 225-L Bell Phone. June 22-24-26

FOR RENT—FOUR ROOM HOUSE, halls, bath and basement, gas and electric. Trump Lane. $10.00 per month. CONNELLSVILLE CONSTRUCTION CO. 15maytfd

FOR RENT — EIGHT ROOM HOUSE at 608 E Washington ave. All modern improvements. Inquire of CITIZENS TITLE & TRUST COMPANY, Uniontown, Pa. 24June1t

FOR RENT—IN CITIZENS NATIONAL Bank Building. Offices on second floor, lodge room. All modern conveniences, reasonable rents. CITIZENS NATIONAL BANK, Connellsville, Pa. 10June12t

For Sale.

FOR SALE — ADVERTISEMENTS under this head. They are effective and cheap.

FOR SALE — TOURING CAR IN best of running condition. All new tires. Will demonstrate. Write "A," care Courier Office. 23June3t*

FOR SALE — TIRE ACCESSORIES and tires and tubes repaired at CYPHER & SONS, 120 North Second street, West Side, Connellsville. Both Phones. 17Juneeodtf

FOR SALE—HOUSE AND LOT ON Acme street, South Side. House contains 7 rooms, reception hall and bath. Porches and outbuildings. Address BOX 111, Connellsville, Pa.

For Sale.

FOR SALE— 6 ACRES IN CITRUS fruit section of Southwest Texas, 187 miles south of San Antonio. A bargain. For particulars address BOX 141, Connellsville, Pa.

FOR SALE—NICE 6 ROOM HOUSE with bath. Reception hall, hot air heater, cement cellar. On paved street. Sidewalks laid. 2 porches, lot 40 by 120. Fine location. Will sell on easy terms. Address H. J., care Courier, Connellsville, Pa. 2Apr-eod

FOR SALE—COMBINATION SADDLE and driving horse, can be driven by lady anywhere. Absolutely fearless, stylish and in perfect order. One set silver mounted harness, one runabout, one phaeton, a bargain for cash. Inquire WELLS-MILLS ELECTRIC COMPANY. 5Junetfd

FOR SALE—CHEAPEST AND MOST convenient building lots for workmen and others. City water, natural gas, electric light, trolley service. Prices range from $50 to $400 but mostly range around $200. Inquire while they last at the office of THE CONNELLSVILLE EXTENSION COMPANY, The Courier Building, Connellsville, Pa.

Lost.

LOST—FRIDAY, ON PITTSBURG street, between Green and Gibson avenue a child's gold bracelet. Reward if returned to Courier. June22St

Notice.

NOTICE IS HEREBY GIVEN THAT on the first day of June, 1915, THE WINDSOR REALTY COMPANY filed in the Court of Common Pleas of Fayette County, at No. 791 June Term, 1915, its petition praying for a decree of dissolution, and that a hearing upon said application for dissolution has been fixed by said court for June 28th, 1915, at 10 o'clock A. M., when all persons interested may attend and show cause against the granting of the prayer of the said petitioner, if they so desire. J. KIRK RENNER, Solicitor for Petitioner. June3-10-17-24

Summer Resorts.

Curative Waters Equal to Marienbad and Carlsbad at
Bedford Springs (Penna.)
Hotel and Baths

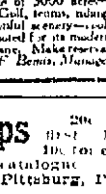

Other Attractions—Ideally located in the finest section of the Allegheny Mountains. Picturesque estate of 3000 acres—1200 feet above sea level. Golf, tennis, riding, bowling and dancing. Beautiful scenery—cool, invigorating climate. Hotel noted for its modern appointments and excellent cuisine. Make reservations now. H. F. Bemis, Manager

Rubber Stamps 20c for first line, 10c for each additional. Send for catalogue. A. W. McCLOY CO., Pittsburg, Pa.

Facts That Mean Much

IT IS A FACT that the Union Supply Company are selling oxford shoes for men, women and misses in blacks, tans and whites at fifty per cent less than the original cost. We are overloaded on these lines and decided to close them out. Every pair must be sold within the next thirty days. The styles are good; quality is first-class, and notwithstanding this reduced price, we guarantee every pair.

IT IS A FACT that the Union Supply Company inventory bargain sale in women's and misses' raiment, and all kinds of women's and misses' furnishings is the greatest bargain opportunity the Union Supply Company has ever offered. We are not going to take the time or space to specify the numerous articles and the numerous bargains, but it is a great money saving opportunity, and nobody within a reasonable distance of any Union Supply Company store should miss this occasion to get bargains.

IT IS A FACT that the Union Supply Company are now offering very attractive bargains for men and boys in clothing; hats and furnishings. It is a continuation of the inventory bargain sale; there is only going to be one more week of it. However, this affaords you ample time to supply your new Fourth of July outfit, and it is a chance to save money. The men's clothing department is full of attractive suits; trousers; shirts; hats; and neckwear. There are the same articles for boys at just as attractive prices; original prices are disregarded. It is a cleaning up sale. If you have any money to spend; here is your opportunity to get bargains.

Union Supply Co.

63 Large Department Stores
Located in Fayette, Westmoreland and Allegheny Counties.

A Message to Men

Every day you will find more satisfaction in the Shoes you buy at our Store—They fit right, look right and stay right, we'll vouch for the quality and convince you that this Store sells only good shoes and that we save you money.

"We're on the Job" with Styles and Sizes.

HOOPER & LONG

Dressing The Part

Have you the right attire for the sports of summer—the proper shoes for tennis or golf?

Do you know just what to wear to give you the most ease and comfort?

Are you familiar with the modes—for the court and the links have their fashions?

Just a suggestion to think over while making summer plans.

And another suggestion.

If you are in doubt what to get and where to get it perhaps the advertising columns of The Courier will inform you.

THE DAYS OF DAYS IN THE SALE OF SALES

THE WINDUP

TO DOUBLE THE SALES IN JUNE

SAVE A DOLLAR

AND NOW FOR THE MOST STARTLING, AND SENSATIONAL LAST WEEK OF THIS WONDERFUL WHIRLWIND CAMPAIGN.

With each passing day there's an increase in public interest in "To Double Sales in June" campaign. And as the interest increases, each department is redoubling it's efforts, determined to win the race, and prices on most seasonable merchandise are cut still deeper in this department contest for first rank in doubling the sales in June. Don't miss a single day from now on to the end of the month, the best is yet to come.

SHIRTING. Brown sheeting 36 inches wide, closely woven extra heavy; the best material made to be retailed at [illegible] per yard; our price only .. 5c

SHOE POLISH All kinds of shoe polish such as Black, tan, white and others; all best known makes as 2-in-1, Whitmore; 10c value while it lasts 5c

OVERALLS Men's Union-made Overalls and Jackets of good quality blue denim with two hip pockets; all seams double sewed; $1.00 value for 69c

MUSLIN "Cream of the Crop" brand, finest muslin in the market, 36 inches wide, per yard; not more than 10 yards to a customer 6½c

WINDOW SHADES First grade mounted on strong dust proof spring rollers. Dark green, 36 inches wide, made of oil cloth [illegible] value each 39c

RIBBONS Pure Silk extra quality Taffeta, Moire and Fancy Warp prints. Ribbons up to [illegible] inches wide, [illegible] value, yard 19c

WASH SUITS Plain white Oliver Twists, also pretty stripes in all colors of Galatea [illegible] and Madras, sizes [illegible] $1.00 values 39c

ROMPERS Children's play rompers, the best [illegible] cheaply made [illegible] best washable [illegible] either in plain [illegible] [illegible] values at 29c

New Genuine Panama Hats, Worth everywhere $2.75 at $1
A fresh new lot of these pure white Panamas—just received and will be placed on sale to double the sales in June for $1.00

Waists Not One Worth Less Than $1.50. Many Even More, at only $1
And new—just arrived—clean fresh goods fashioned in the very latest styles in Crepe Silks, Voiles, Lawns, Crepe Silks and other newest materials

Fine Sweaters For Cool Evenings, Outings, Etc., at only $1
Women's and Misses Sweaters in smart styles, belted at back or plain patch pocket—V neck plain shades and colors $1.69 values

Trimmed Hats $3.00 to $7.50 values at $1
Large assortment of Women's and Misses Trimmed Hats of Hemp, Milan and Braid in all the newest shapes and colors trimmed with Flowers, Fruits and Ribbons

Skirts up to $8.75 Values at $1
Women's and Misses Skirts made of splendid materials, only [illegible] or three of a kind but mostly all sizes. Not all this season's styles

Children's Dresses Regular $1.95 Values $1
Beautiful as well as serviceable made of gingham and percale in plaids, stripes and other neat patterns. Low neck, short sleeves, long waist with belt

Children's Coats Worth $2.95 at $1
A fine assortment of Children's Coats up to size 6 only, made in the newest styles, materials and neatly finished with trimmed collars and cuff

Boys Wash Suits up to $2.00 Values at $1
All [illegible] in Boys Wash Suits in [illegible] and Middy [illegible] in plain colors or combination trimming [illegible] shade material. Every one worth not less than $2.00

Regular $1.65 Underskirts at $1
Women's and Misses Underskirts made of silk in a variety of new shades. Also Messalines and white embroidery and lace trimmed

Children's Hats Worth $2.00 and More at $1
Hemp and Milan Straws prettily trimmed with flower bands and either velvet or silk ribbons and streamers—all new fresh goods

CALICO Big selection of newest patterns all shades in a variety of fancy checks, stripes, etc. Regularly sold per yard for not less than [illegible] per yard now 5c

O. N. T. THREAD The well known O. N. T. Thread in black or white, all numbers; 3 spools (not more than to a customer) only 10c

APRONS Women's bungalow Aprons of light or dark percales, open back style, button and pockets; [illegible] value at 25c

HANDKERCHIEFS Fine ladies' handkerchiefs with very neat monogram made of good quality material, worth and sold regularly 6 for 50c—now only 6 for 22c

CHILDREN'S DRAWERS Muslin drawers for children in all sizes from 2 to 12, finished with hemstitched ruffle (no more than two to a customer) pair 7c

FLOUNCING 27-inch Flouncing embroidered on sheer cloth in solid and eyelet patterns for all kinds of home dress making; value per yard 79c now 39c

DRESSES Women's House and Porch Dresses of ginghams and percales, various styles, prettily trimmed, $1.50 and $1.50 values 59c

CORSETS Choice from makes of the most popular corset makers. A corset for every figure; lace trimmed and supporters attached; $1.00 and $1.50 values, at 65c

UNION SUITS Men's Union Suits, Varsity make, sleeveless, knee length, correct cut, closed crotch, snug fitting; regular 75c values priced to double the sales in June at 69c

HEARTH RUGS Fine selection of rugs size 27x54 inches made of remnant carpet but very nicely finished; $1.75 values while they last, only $1.10

Our Prices on Women's Apparel will Make Value History

New $3.50 and some $8.50 Summer Dresses at $1.95
That are without question the greatest dress values to be found in Connellsville today

Lingerie Dresses go at	$1.95
Striped Dresses go at	$1.95
Voile Dresses go at	$1.95
Linen Dresses go at	$1.95
Crepe Dresses go at	$1.95
Tissue Dresses go at	$1.95
Dimity Dresses go at	$1.95
Gingham Dresses go at	$1.95

[illegible] styles, Peter Thompson and other styles for women and misses.

New $5.00 to $8.95 Summer Dresses $2.95
Under ordinary conditions it would cost or twice this price to purchase dresses like these

Voile Dresses go at	$2.95
Tissue Dresses go at	$2.95
Crepe Dresses go at	$2.95
Lawn Dresses go at	$2.95
Linen Dresses go at	$2.95
Gingham Dresses go at	$2.95
Dimity Dresses go at	$2.95
Ratine Dresses go at	$2.95

In all the smart late summer styles for street, afternoon and vacation wear. All sizes

Fine $7.95 to $11.95 Summer Dresses at $5.00
The extraordinary [illegible] concessions we obtained [illegible] the gigantic dress purchase brings Connellsville women the season's best stocks at a third to one half savings

Net Dresses go at	$5.00
Voile Dresses go at	$5.00
Lingerie Dresses go at	$5.00
Linen Dresses Go at	$5.00
Crepe de Chine Dresses go at	$5.00

New [illegible] Jumper [illegible] and Pompadour [illegible] styles. All sizes for women and misses

Skirts Worth $2.00 $1.19
Well made skirts of ratine, gabardine, corduroy and [illegible] white. Waist bands from 23 to [illegible] inches to fit any size woman

Skirts Worth $4.00 at $1.95
Made of gabardine, linen, [illegible] and cords. Waist bands from 22 to 35 inches. Sizes to fit big and little women [illegible]

Coats Worth $9.75 at $3.90
New Fashion coats fashioned in white chinchillas, shepherd checks, serges, nicely trimmed. Special purchase

—COATS AT $5.00 AND $5.90
In all the fashionable materials in smart afternoon, sport [illegible] and street models [illegible] worth twice their price

Skirts Worth $4.50 at $2.95
Made of [illegible] ratine, pique and linen. Waist bands [illegible] inch. Made with pockets [illegible] collar buttons

SKIRTS $1.35
[illegible] serges [illegible] checks and stripes [illegible] plaited styles [illegible]

About 1,200 Children's Dresses, very newest styles, purchased at marvelous price concessions. No more than THREE to a customer. $1.25 and up to $2.00 values at only 79c

98c Plain and Fancy Tailored Waists, at only 38c
Regular $2.50 and $3.50 Blouses at only $1.69
$2.95 and $5.00 Blouses to double the sales in June, at only $2.95 and $1.95
$4.50 Blouses to double the sales in June, only $2.45

$5.00 and $8.00 Newest Mid Summer Trimmed Hats $2.95
Beautiful Leghorns stunning Milan Hemps, fine Panamas and light airy Lace Hats are included in this wonderful assortment—some with delicate tinted crepe facings and trimmed with beautiful flowers, others with ostrich plumes of fancy [illegible]

YOU WILL MARVEL AT THE WONDERFULLY LOW PRICES ON CHILDREN'S DRESSES
Girls Dresses Regular 98c Values at 49c
Up to the Minute Styles in Childrens Dresses at 95c
Misses Middy Suits $2.00 Values 69c

DRAWERS Ladies fine drawers in all sizes neatly finished with lace and embroidery [illegible] at the regular price of 35c but now only 29c

ROLLER TOWELING Exceptional fine grade of crash toweling [illegible] regular price [illegible] limit of 10 yards to a buyer, per yard only 5c

WASH SKIRTS Women's and misses skirts made in the latest style with flare and pitch pockets [illegible] feet to double the sales in June 69c

TEA APRONS Ladies white tea aprons with [illegible] [illegible] and edged with [illegible] only 10c

APRON GINGHAM Standard Apron Gingham in all sizes checks and stripes; all new styles; regular [illegible]; limit 10 yards to a buyer, per yard 5c

MATTING Fine matting in a variety of new designs; full rolls; sold regularly for [illegible] per yard. Also short lengths worth 30c values at per yard 19c

CURTAIN POLES Plain white or cream, 1 inch in poles, 5 feet long complete with fixtures and trimmings [illegible] each 7c

SPREADS Crochet bed spreads, full double bed size, all heavy weight, beautiful new patterns, sell everywhere for not less than $1.00, our price 69c

LINOLEUM A new floor covering better than [illegible] of floor oil cloth [illegible] with variety of light and dark patterns, will stand hard use, per square yard 39c

PHOENIX HOSE Ladies guaranteed Phoenix Hose in silk, [illegible] Tan [illegible] Black and White, all sizes, pair 75c

BURSON HOSE Ladies Hose of the known Burson make in black only. A hose for style, comfort and wear; all sizes included; regular [illegible] value, new pair ..15c

KIMONAS Long Crepe Kimonas in various styles, trimmed with piping and bands, $1.00 value 69c

UNION SUITS Silk lisle Union suits for ladies, extra fine finish, lace trimmed, tight knee, real $1.25 value; our price now to double the sales in June 69c

SLIPPERS Misses and Childrens tennis slippers all sizes, the thing you need just now; regular price everywhere 50c; while it lasts only, per pair 39c

UNTRIMMED HATS Ladies and Misses untrimmed hats worth up to $2.50. Just to double the sales in June while they last only 19c

NEW CREPES Newest shades in pink stripes, blue stripes, tan and all the latest designs; regular 25c values special, per yard 11c

LONG SILK GLOVES $1.00 Long Silk Gloves in black and white, double tips, all pure silk, very special at 69c

SHORT SILK GLOVES Double tipped silk gloves, just what you need now, very special at per pair 39c

UNDERMUSLIN [illegible] combination skirt of [illegible] combinations [illegible] embroidery and ribbon trimmed up to [illegible] values 69c

UNDERMUSLIN Night Gowns, Combinations, white skirts [illegible] [illegible] Embroidery and lace trimmed up to [illegible] value 48c

Our entire stock of Women and Misses' Suits at Half Off the Regular Price.

Newest Palm Beach Suits for Ladies, real $10 values, will go to double the sales in June at $5.90.

The finest Silk Dresses up to $25.00 values, offered Special now at $5.90.

White Chip Shapes—The smartest new summer Hat in the season's cleverest style, very special at 79c.

All our higher price newest Coats are offered now to help double the sales in June at One-Third Off.

Golfine Skirts at $2.95.—Made of white corduroy and other materials. Button front models. Worth $5.00

Men's and Boy's Clothing

Up to $15.00 Men's and young men's Suits at $7.50
Up to $18.00 Men's and young men's Suits at $9.50
Up to $20.00 Men's and young men's Suits, at $12.50
SUN PROOF BLUE SERGE SUITS FOR BOYS' Up to $7.50 values $4.65
Up to $8.50 Boys' Suits at $2.65
Broken lots but every garment of the highest $7.50 to $8.50 quality
Boy's 2 Pair Pants $5 values at $3.95

We Give UNITED PROFIT SHARING COUPONS Ask for Them

KOBACKER'S "THE BIG STORE" ON PITTSBURGH ST.

United Profit Sharing Coupons are twice as valuable as any other Stamps.

IN OUR SHOE DEPARTMENT

MEN Nothing is good that is not worth keeping—especially if it makes friends by the dozens [illegible] we sell [illegible] [illegible]
TRADE MARKED SHOES AND OXFORDS at $2.95
($4.00, $4.50 and $5.00 Values) $5.00 Stetson Shoes and Oxfords $2.95
$4.50 Marshall Shoes and Oxfords $2.95
$5.00 Florsheim Shoes and Oxfords $2.95
Mens Working Shoes Made of Calfskin in Tan or Black. Regular $2.50 Values at $1.95
Baby Doll Pumps at $1.89
Sold Regularly for $2.50 and more

The Soisson

TEMPLE OF FATE TODAY

The tenth drama of the "Who Pays" popular series, "Temple of Earth," will be presented at the Soisson theatre. Each one of these plays are separate and distinct from the other and each of them teach a valuable lesson. [illegible] Mary [illegible] appears today in [illegible] charming [illegible] [illegible] [illegible] will be shown. [illegible] continuation of this play "The Romance of Elaine" will be given for ten successive weeks.

The Arcade

Arcade patrons are assured of a good time the last half of this week as the Quick Amusement Company have arrived and must [illegible] comedy [illegible] excellent. The "Broadway Revue" is an entirely new company and has played many of the big city houses [illegible] well [illegible] and Manager [illegible] says they will be a happy [illegible]. Fifteen people [illegible] and funny comedians with elaborate wardrobes, special scenery and electrical effects. [illegible] that the Broadway Revue will break all records.

The Globe

Closing the Circuit, a Vitagraph drama in two acts presenting [illegible] Kelly and Lucille Hammill. Lorna Doone, a Biograph drama in two acts featuring Viola Smith, a society drama. His Wife's Sister, an Essanay production with G. M. Anderson and [illegible], a Vitagraph comedy with Wally Van in the leading role, are the attractions today at the Globe theatre. Tomorrow's bill [illegible] Her Father's Picture [illegible] with Velma Whitman. The Opal Ring [illegible] in two acts [illegible] [illegible] a Biograph drama with Harry Carey and [illegible] a Vitagraph comedy featuring Wally Van. Manager C. A. Wiggins was in Pittsburg Tuesday and booked a number of unusually good attractions to be shown soon.

INDIAN CREEK

INDIAN CREEK, June 21—[illegible] Dillon of Indian Head is spending today among Connellsville friends.

Every American should have a flag for the Fourth of July. We are selling hundreds of them. Come early or you may be disappointed. Our first shipment is here, 18c and one coupon from Page 7.

Norman Friedlin of Jones Mill is transacting business in Connellsville today.

James Miller of Indian Head is shaking hands with Connellsville friends today.

Joseph Farnsworth is a business caller in Connellsville today.

The stork visited the home of Mr. and Mrs. Walter Smith and left a fine baby girl. Mother and baby are doing fine and the father has his hat tipped to one side and handing out the smokes.

Miss [illegible] Hill spent a few hours here among friends today.

Charles Newell of Mill Run left for Uniontown today where he will take in the races.

Mr. Dave Bigam and children are calling on Connellsville friends and shopping.

[illegible] Edwards and son of Connellsville spent several hours here today taking in the scenery of the valley.

[illegible] Kuntz of Indian Head is transacting business in Connellsville today.

Allegheny Steel to Enlarge

The Allegheny Steel Company has completed plans to enlarge its plant at Breckenridge for the manufacture of a pressed steel side frame for steel cars.

PERRYOPOLIS

PERRYOPOLIS, June 21—[illegible] was a business caller in [illegible] yesterday.

Every American should have a flag for the Fourth of July. We are selling hundreds of them. Come early or you may be disappointed. Our first shipment is here, 18c and one coupon from Page 7.

Guy Martin of Vanderbilt was a midweek guest of friends in town.

Connellsville shoppers yesterday included [illegible] and Mrs. Elmer [illegible] Mr. and Mrs. Maud Snyder, Mrs. [illegible] Rev. and Mrs. [illegible] [illegible]

Misses [illegible] and [illegible] of Vanderbilt are visiting their grandfather [illegible].

Do You Want Help?

Try our classified ads. One cent a word. Results follow.

D. R. Hanna Retires

The retirement of D. R. Hanna from membership in the iron, coal [illegible] of M. A. Hanna & Company, Cleveland, June 19, has been announced.

Wise Precaution

will prevent the little illness of today from becoming the big sickness of tomorrow and after. For troubles of the digestive organs you can rely on

BEECHAM'S PILLS

Sold everywhere. In boxes, 10c., 25c.

PETEY—What Good Is There In Making a Strike at a Time Like This? By C. A. Voight.

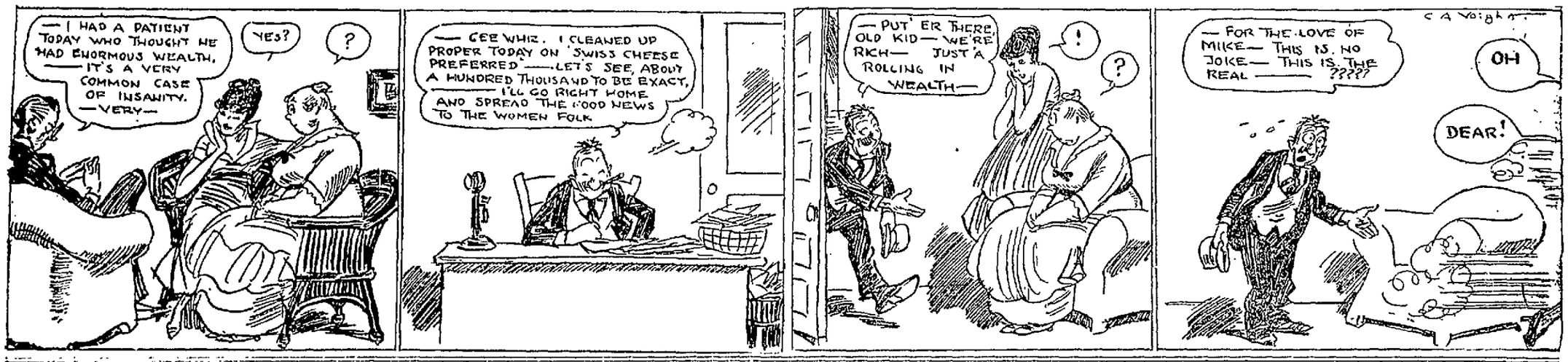

News from Nearby Towns

ROCKWOOD.

ROCKWOOD, June 21.—Mrs. Wm. Zufall and daughter Alta departed on Tuesday for Wenatchee, Washington, where they will be the guests of Mrs. Zufall's son John Zufall and family for several months. They will also visit many Somerset County people residing in that and other western states before returning home. They expect to be gone for at least a year.

Every American should have a flag for the Fourth of July. We are selling hundreds of them. Come early or you may be disappointed. Our last shipment is here. 98c and one coupon from Page 7.

Milton Heinbaugh, of South Rockwood has purchased a new Dodge auto, and Mrs. Hiram Beck of Barronvale, has purchased a Ford from Agent Calvin Rush of Rockwood.

A large number of Rockwood ladies attended the women's suffrage meeting which was just recently held at the Kiernan residence on their farm near Somerset. Johnstown ladies were well represented at the meeting.

Mr. George Hamel of Somerset, spent Saturday and Sunday in Rockwood where he renewed old acquaintances with his many Rockwood friends.

Miss Hazel Miller, who has been reported ill with diphtheria, is reported to be greatly improved in health

Baltimore & Ohio Watch Inspector and Mrs. E. A. Malsberry of Rockwood spent several days last week as the guests of Mr. Malsberry's parents, Mr. and Mrs. W. L. Malsberry of Hyndman, Pa.

Mr. and Mrs. J. H. Strong of Rockwood and Mrs George Pileer of Somerset spent several days last week visiting relatives in the Smoky City.

Wm. Baker of Markletown is the guest of his uncle and aunt, Mr. and Mrs. I. D. Hechler, for several days this week.

The United Brethren Christian Endeavor Union opened its first session in the Rockwood United Brethren Church on Tuesday evening with over 100 delegates present and a few yet to arrive. It is the largest convention that was ever held in Somerset county and the territory which it covers is the entire Allegheny district of the United Brethren Church. The entire afternoon session was taken up with placing delegates and a formal business session. The evening session was opened by a song service furnished by the Rockwood high school and high school orchestra will furnish the music for the entire session. President Winey of Altoona delivered a most excellent address, after which Rev. Sawyer of Tyrone spoke for an hour on "Soul Winning for the Christian Endeavor," which was most excellent.

Mrs. Maurice Slayer and two children of Johnstown are the guests of their many Rockwood relatives and friends this week. They accompanied Mrs. Margaret Gardner home after she had made them a visit of several days in Johnstown.

Messrs Frank Spangler and J. J. Growall of Rockwood spent Saturday night and Sunday with friends in Somerset.

J. M. Weisel has returned home after spending several days in Rockwood where he unloaded several silos which he had sold to several farmers in this vicinity.

A large class of students and teachers spent Monday and Tuesday of this week in Rockwood where they took the teachers' examination. Those who took the examination number close to 100 teachers and students.

Henry M. Shaulis of Black township has been awarded the contract for the painting of twelve new company houses at Blackfield, a new and prosperous mining town about three and a half miles north.

CONFLUENCE.

CONFLUENCE, June 24.—Miss Marie Younkin was a visitor in Ursina yesterday.

Every American should have a flag for the Fourth of July. We are selling hundreds of them. Come early or you may be disappointed. Our last shipment is here. 98c and one coupon from Page 7.

P. E. Vincent of Fort Hill was a visitor here yesterady.

Mr. and Mrs. D. B Evans and granddaughters of Connellsville are sojourning at the Riverside Hotel at present.

Lloyd Kurtz is having his home painted.

Mr. and Mrs. A. D. Knight of Sault Ste. Marie, Mich., are here visiting Mr. Knight's parents, Mr. and Mrs. Thomas Knight.

William Gould and Miss Addie Younkin of Humbert were here yesterday on their return from Cumberland where they were married.

M. E. Frazee of Connellsville was here yesterday on business

Charles Burgess has returned to his home in Pittsburg after visiting his mother, Mrs. M. Burgess, several days.

Harry Campbell of Humbert was transacting business here yesterday.

Mrs. L. L. Ferrell and little niece went to Ohiopyle yesterday to visit the former's daughter, Mrs. Maude Sheridan.

H. E. Verney of Cumberland was here calling on friends yesterday.

Mrs. William Bowers has returned from Wilkinsburg where she had been in attendance on her little daughter Ethel who has grain fever.

OHIOPYLE.

OHIOPYLE, June 24.—Mrs. M. H. Hochstetter spent Wednesday shipping and calling on Connellsville friends.

Every American should have a flag for the Fourth of July. We are selling hundreds of them. Come early or you may be disappointed. Our last shipment is here. 98c and one coupon from Page 7.

Miss Lucy Linderman left yesterday for Bidwell to visit her aunt, Mrs. Geary Shipley.

Edgar Glotfelty, of Uniontown, is here spending a several weeks' vacation with his grand-parents, Mr. and Mrs. Wan. Glotfelty.

Mrs. I. W. Shaw left yesterday for a short visit with friends at Confluence.

The four month old son of Mr. and Mrs. Hugh Sands, of Charleroi died at their home on Tuesday and was brought here on Western Maryland train yesterday and interment made in Maple Grove cemetery.

Rev. Sellers, returned to his home here yesterday.

Miss Elsie Beggs of Confluence, spent Wednesday here with her music class.

Miss Ann Williams was shopping in town yesterday.

Thomas Glotfelty returned to his home here yesterday, after a few days spent in West Virginia.

Y. M. C. A. WINS

Defeats Athletics 5 to 1 in a Lively Contest.

DAWSON, June 24.—The Y. M. C. A. and Athletics of the Di-Va-Da league met on the Y. M. C. A. field Tuesday and played one of the best and fastest games of the season. Swope for the Y. M. C. A. and Rosenick for the Athletics were chosen to do mound duty. It was a beauty of a contest up until the sixth inning, the score being 1 to 1. In the sixth the Y. M. C. A. boys took the lead and were never headed. Swope for the Y. M. C. A. had 12 strike outs and only gave four hits. The Y. M. C. A. found Rosenick for 10 hits while only three struck out. Swope had three hits to his credit. Jeffris of the Y. M. C. A. played a star game in left. Dawson and Vanderbilt play this afternoon. Score:

Athletics	0	0	0	0	1	0	0	0	0	—1
Y. M. C. A.	0	1	0	0	0	0	2	2	X	—5

Umpire, Jardin.

Standing.

	W.	L.	Pct.
Vanderbilt	2	1	.500
Athletics	3	2	.667
Y. M. C. A.	2	2	.500
Dawson	0	2	.000

One Cent a Word.

for classified advertisement. Try them.

The Live Wire Store

Last to go up and first to come down in Prices. We have made a radical reduction in prices of articles of every day need, such as Flour, Potatoes and Canned Goods, Meats and Lard. Listen—We handle nothing but the best and we are here to stay and back it up. We lead. Others follow.

Sweet Loaf, one of the best flours,	$1.85	3 cans Early June Peas	25c
Sweet Loaf, small sack	95c	3 large cans Pumpkin	25c
Laurel, nothing better, large sack	$2.00	3 large cans Baked Beans	25c
Laurel, small sack	$1.05	3 10c loaves of Bread	25c
Minnehaha, the old reliable, large sack	$2.00	3 5c boxes Matches	10c
Minnehaha, small sack	$1.05	3 5c sacks Salt	10c
Small sack corn meal	15c	3 cans Pondilly Table Syrup	25c
Old Potatoes, per bushel, 60 lbs.	65c	½ Gal. can Pondilly Table Syrup	20c
New Potatoes, per bushel, 60 lbs.	$1.10	1 Gal. can Pondilly Table Syrup	40c
New Potatoes, per peck,	30c	Best Lard, per pound	13c
1 lb. good Rio Coffee	14c	1 can Eagle Milk	15c
1 lb. Admiral Coffee	27c	1 Bottle Hires Root Beer Extract	15c
1 lb. Old Reliable Coffee	27c	3 Boxes Shinola Shoe Polish	25c
1 lb. Satisfaction Coffee	27c	4 pounds good Rice	25c
3 bottles Heinz's Catsup	25c	6 Boxes Sardines in oil	25c
3 10c cans Heinzs' Baked Beans	25c	3 Boxes Sardines in Mustard	25c
2 15c cans Heinzs' Baked Beans	25c	3 Boxes Macaroni or Noodles	25c
2 15c cans Heinzs' Tomatoe Soup	25c	3 Boxes Jello, any flavor	25c
3 large cans Tomatoes	25c	2 Boxes Shreaded Wheat	25c
4 small cans Tomatoes	25c	2 Boxes Grape Nuts	25c
3 cans good Corn	25c	6 Cakes Octagon Soap	25c
		8 Cakes Silver Gross Soap	25c

Call in or call up Hagers, the store that made Connellsville famous in the Grocery Business. We aim to please the people, that is why we push forward. We are up to the minute with fruits and vegetables. Right from the Farm. Both Phones, Quick Auto Delivery.

A. HAGER

317 North Pittsburg Street, Connellsville, Penna.

THE COMPTROLLER OF

THE CITY OF NEW YORK

will sell at his office in the

Municipal Building

On June 29, 1915, at 2 P. M.

$46,000,000.00—4½%

Gold Corporate Stock of the City of New York

Payable June 1, 1945.

—and—

$25,000,000.00—4½%

Gold Corporate Stock (15-Year Serial) of the City of New York

Maturing annually from June 1, 1916, to June 1, 1930, inclusive.

The latter class will be sold only in series. For example: A single bid for $14,000 is a proposal for 14 $1,000 Bonds maturing from one to fifteen years. No bids will be accepted for separate maturities.

Separate Proposals must be made for each class.

The Greater New York Charter provides that bids may be made for as small an amount as $10 and in multiples of $10 for each maturity. No bid for Corporate Stock in the serial form can be accepted for less than $100.

Send bids for each class in separate sealed envelopes, enclosed in other envelopes addressed to the Comptroller. A deposit of Two Per Cent. of Par Value must Accompany each bid. Such deposit must be in money or certified check upon a New York State Bank or Trust Company, or any National Bank.

For fuller information see "City Record," published at Nos. 31 and 33 Reade Street, New York, or consult any Bank or Trust Company. Send for descriptive circular to

WILLIAM A. PRENDERGAST, Comptroller, City of New York,
Municipal Building, New York.

PAVING 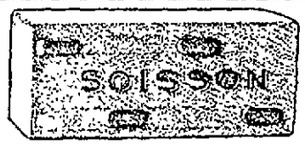 BLOCK

Soisson Building Brick

IRON SPOT ROUGH TEXTURE
GREY VELOUR BUFF VELOUR
MOYER RED VELOUR
CORDUROY REDS COMMON BUILDING BRICK

Stock on Hand for Immediate Delivery.

SEE SAMPLES AT OFFICE.

Joseph Soisson Fire Brick Co. Connellsville, Pa.

YOUGH TRUST COMPANY,

CONNELLSVILLE, PA.

Capital..... $ 200,000.00
Surplus and Profits..... 16,000.00
Resources..... 1,100,000.00

FOUR PER CENT. PAID ON SAVINGS ACCOUNTS.

DAINTY GIRLS MAY RELY ON

CUTICURA

Soap and Cuticura Ointment for skin purity and beauty.

Samples Free by Mail

Cuticura Soap and Ointment sold everywhere. Liberal sample of each mailed free with 32-p. book. Address post-card "Cuticura," Dept. 6F, Boston.

ANOTHER VARIATION OF THE NET FROCK.

Color is introduced effectively in this net costume by velvet ribbon bands and by motifs of embroidery. The frock is a very expensive one, reproduced from a Paris model and strongly suggests the military inspiration as evinced by the jacket with its epaulet straps, the high, buckled collar and the vestee with frogs of cord. Bolero and girdle are hand-embroidered in old pink and cornflower blue and the velvet bands match the blue tone.

ITALY IN MARKET

Italian State Railways' Inquiry for Locomotives May Presage Orders.

With practically all her steel plants now working on ammunition orders, Italy is the latest country to be forced to turn to the United States for railroad equipment. The Italian State Railways is now in the American market for locomotives, and although the size of the present inquiry is not large, it is looked upon with much importance in the steel market, because it is believed to be the forerunner of good-sized inquiries for locomotives, cars and rails that will be needed by the Italian government.

There are reports that negotiations have already been entered into for the establishment of large Italian credits in this country. That Italy's need for American arms and ammunition will be pressing before many months have passed, is admitted.

Coal and horses figured as leaders in the export movement from this country to Italy for months prior to Italy's entrance into the war. According to the opinion of banking quarters here in close touch with Italian governmental affairs, the government had decided that for the first, several months of warfare, Italian steel mills could be depended upon in the production of arms and ammunition.

Dr. A. L. Tucker

EYE SPECIALIST

104 South Pittsburg Street, Connellsville, Pa.

Graduate of McCormick Medical College, Department of Ophthalmology. Glasses fitted to improve and conserve vision and relieve nerve strain. Accurate scientific service at reasonable prices. Difficult cases solicited.

104 South Pittsburg Street, Weihe Building.

DR. BARNES MEDICAL INSTITUTES

Second National Bank, Uniontown, At 108 W. Main St., Connellsville,

Over Seven Years Established.

Men's Diseases a Specialty.

"606" and "914" Administered Properly.

Open Daily 9 a. m. to 8 p. m.

CHICHESTER S PILLS

THE DIAMOND BRAND.

Ladies! Ask your Druggist for Chi-ches-ter s Diamond Brand Pills in Red and Gold metallic boxes, sealed with Blue Ribbon. Take no other. Buy of your Druggist. Ask for CHI-CHES-TER S DIAMOND BRAND PILLS, for 25 years known as Best, Safest, Always Reliable

SOLD BY DRUGGISTS EVERYWHERE

The Pittsburgh Specialis

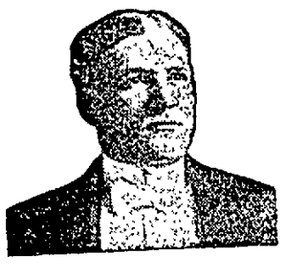

DOCTOR S. C. TRUBY

If you are sick or afflicted you are invited to call at my offices for a free consultation, examination and "social chat," as to wha can be done for you by my system of treatment, and you will be candidly advised. Do not allow money matters to keep you away as satisfactory arrangements can always be made for payments. Women, men and children treated successfully.

Every Monday, Wednesday and Friday, 9 A. M. to 8 P. M.
108 W. Main St., Connellsville, Pa.

Patronize Those Who Advertise.

Title and Trust Company of Western Pennsylvania

A Trustee

A TRUSTEE should have not only legal knowledge but the resources, experience and facilities to properly execute the trust. The Title & Trust Company of Western Pennsylvania acts in this capacity and has all of the above requirements.

We also act according to law as Executor, Administrator or Guardian.

THE SIGNAL

THE UNION NATIONAL BANK OF CONNELLSVILLE, PA. (WESTSIDE)

to success is an account with the Union National Bank—it shows there is a clear track ahead for the depositor.

Do not wait—start banking your spare cash now.

4% Interest Paid On Saving Accounts.

UNION NATIONAL BANK,
WEST SIDE CONNELLSVILLE, PA.

WE LOAN MONEY

To any honest person having steady work, on furniture, Pianos, Real Estate, Live Stock, or U. S. Steel Stock. Repaid in easy installments. Salary loans also made to single men with steady work.

FAYETTE BROKERAGE COMPANY,
Room 207, Title & Trust Building,
Connellsville, Pa.

Turn Over a New Leaf

By subscribing for THIS PAPER

Moving and Hauling

Moving and Hoisting PIANOS A SPECIALTY. WE SELL SAND.

J. N. TRUMP,

Office 103 E. Grape Alley, Opposite P. R. R. depot. Both Phones

LOVE in a HURRY

by GELETT BURGESS

ILLUSTRATED by RAY WALTERS

COPYRIGHT BY GELETT BURGESS

He went up to her appealingly "See here, Flo, I do want you, don't you understand that, little girl? And I'm going to have you, too, no matter what happens! D—n that money, anyway! I wish it never had been left me! See here, Flo, let's begin all over again! come on out right now and marry me, will you—will you?"

"No!" she sobbed.

Now there are two "no's" a woman can say. One comes through clenched teeth; it has a rising inflection; the other is an out-and-out bark and has the downward fling. Few men know what different things they mean. Hall stood silent for a moment, watching her. Then his tone changed. "Well, I don't know that I blame you," he said finally. "I've been all kinds of a cad today, but I guess this is the limit. Of course I've been blind. You're right I've been so close to you I haven't really seen you. And now that I do it's too late. Say, Flodie, did you mean that? Is it really too late? Won't you let me prove that I am in earnest, at last?"

"Oh, how can I believe you? You're not honest! You've been lying all day! You've lied to Mrs. Royalton

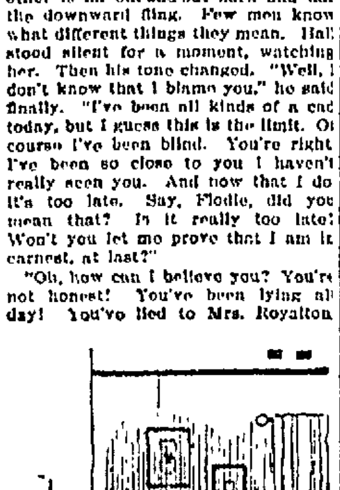

"You've No Idea What a Relief It Is—Sure!"

and you've lied to Miss Dallys and Rosamund And now you're lying to me! No'" she said, "I'll never believe you" Then she dropped her head on her hands over the table. "Go away!" she sobbed

Hall walked toward the door, wretched and ashamed

"Isn't there any chance for me?" he pleaded. 'Don't you love me enough to forgive me, dear? Don't say no—Flodie!

She looked up with tears in her eyes ." I'd a strange, exalted look on her face as she spoke through clenched teeth "Hall Bonistelle," she said, "I will not marry you! There!" She turned away.

Hall suddenly caught fire. He shook his fist at her "Flodie Fisher, you shall marry me!" The door slammed.

As soon as he had gone, Flodie jumped up, and stood for a moment thinking. She glanced at the clock, scowled, then walked stealthily to the door and listened. Opening it, she looked out into the hall.

"Oh, Alfred!' she called, and then she waited.

In a moment the janitor appeared, pale and sad as a specter. "Yes, Miss Fisher?"

She regarded him eagerly. "Alfred," she said, "you said you'd do anything for me, didn't you?"

"Yes, Miss Fisher, that's what I did!"

"You will do anything, no matter what I ask?"

"Oh, yes, Miss Fisher! Indeed I will."

"Then go and get your hat and coat —hurry!"

"Yes, Miss Fisher."

He left hastily, and Flodie went to her closet and drew forth her own hat and coat and put them on, still absorbed in thought. She was drawing on her last glove when Alfred reappeared.

"What is it you want me to do, Miss Fisher?"

"Alfred," she replied, smiling elfishly on him. "I want you to go down to the city hall with me. We're going to get a marriage license!"

And before he could reply she had hurried with him out of the door.

CHAPTER XI.

Flodie's mind having been, in the afternoon, thus somewhat diverted from preparations for the party, the decorations of the studio had devolved on the untutored taste of Alfred Smallish. Poor Alfred! Flodie, arriving early, spent nearly an hour reconstructing his decorative scheme, patting and pulling it into something more careless, and more agreeable to her own sense of beauty.

For the occasion Mr Smallish had also decorated himself. In his hired evening suit he looked, if possible, a bit more pathetic than usual.

Flodie had arrayed herself for the evening with simplicity and artful grace. She wore white mulle, which happily escaping the schoolgirl touch, daringly showed her neck to admirable advantage. Flodie's hair disclosed perhaps, more of her attentive care She had caught that charm of careless luxuriance for which clever women strive. Hall Bonistelle's first glance told her that she had succeeded. She answered his exclamatory compliments with a shrug.

"You wait!" he announced, shaking his finger at her, "just as soon as I have it out with those three women I'm coming after you! Remember that! I've got to get rid of them some way, Lord knows how, but I'll do it! And then, Flodie Fisher, it'll be your turn! Mark my words! I intend to marry you up before midnight!"

"You won't!" she exclaimed, and slammed the door in his face. When she came out, a few minutes later, she found him in the studio, frowning.

"Confound it!" he said, "I'm all up a tree without my watch! I've got to keep track of the time tonight, though; it's important. I want to know how long I've got."

"There's the clock," said Flodie "can't you look at that occasionally?"

"I wonder how near right it is?" he asked. "It's been losing time lately hasn't it?"

"Shall I ring up Central and ask?"

"Will you, please? Thanks!" Hall walked to the tall grandfather's clock in the corner and opened the door while Flodie went into the office.

After a moment, she called out "Ten twenty-two, Mr. Bonistelle!"

"Lord, it is awfully slow, isn't it! All right!" Hall put the minute hand a half-hour ahead and shut the door Then he went up to Flodie impulsively. "Flo, for God's sake, say yes. That will settle everything. Won't you Flodie, dear?"

She answered with sarcasm. "'Partner wanted for a well-established business. Must have four millions capital. Answer immediately.' No, I won't! There!"

Hall, thus discomfited, tried a new line. "You haven't asked to see the ring yet!" he said, smiling.

"No, and I don't want to!" Flodie was cool, very.

He took a box from his pocket opened the lid and set it down temptingly in front of her. Flodie could not resist one look at the ruby, then returned it to him without a word.

"See if it fits, Flo'" he said, coaxingly.

"I can't tell," she said; "Rosamund's hands are rather—well, they're not exactly small, are they?"

"You'll be wearing this ring before midnight, Miss Fisher!" He put it back into its case, adding, "I'm going to use an old ring of my mother's for the wedding. It'll come pretty soon after the other, though. It won't be a long engagement."

At the rattle of the elevator door in the hall outside Alfred Smallish sprang to the door of the office and opened it ceremoniously.

"Lord, there's the specter at the feast!" said Hall under his breath.

It was Jonas Hassingbury, dressed in a long black frock coat, not unlike an undertaker, with his black gloves and string tie. His long face kept up the illusion; it was dark and solemn, befitting a serious occasion. He bowed low to Flodie and held out a thin hand to his host.

Hall's reception of him was polite without being over-cordial. The two cousins did not often meet; they had little in common, and they disliked each other thoroughly.

"Well, Jonas, been having a good time in New York?"

"Oh, well, so-so." His eyes twinkled. "Not so good as I expect to have a little later, though." He winked elaborately at Flodie.

"Oh, I see. Meaning that money, I presume."

"That's right! Can't blame me for takin' an interest in it, can ye? Four millions don't walk into my pocket every night, my boy!" He slapped Hall cordially on the shoulder.

Hall was angry. "You seem to be pretty sure of it!"

Jonas placidly shook his head in sorrow at this exhibition of temper. "Now, Hall, ye want to take this in a Christian spirit, my boy. I can see it'll be all for the best. Remember that gold is but dross—"

"No, You Haven't Asked Me!"

Hall whirled on him. "Shut up, will you? By jove, if you weren't in my own house, I'd kick you down-stairs!" And with that, he flung impetuously out of the room.

Jonas' sour glance followed him. "Peevish, ain't he? How be ye gettin' along?" he asked anxiously, in an undertone, of Flodie. "Anything happened?"

"Well, I should say!" said Flodie. "You ought to have seen the show. But we're not out of the woods, yet. Still, I think that if I have time and luck, I can put it through."

"Ye can? By whillikens, that's fine! Good for you! Wall, we ought to know pretty soon now." He looked up at the clock. "Only, let's see—an hour and thirty—" He stopped, staring at the clock, then, with a puzzled face, drew his own big watch from his pocket, and compared it with the clock. "Say!" He turned eagerly to Flodie.

"Hush!" cried Flodie, and laid her finger on her lip.

Jonas' expression grew crafty. Then he grinned. "Oh, I see! Got a little scheme fixed up, eh?" He walked to the couch and sat down, beckoning her. "Say, jest set down, won't ye, and let me know how things stand."

Flodie demurely took a seat beside him.

"Then they ain't no danger of any o' them three women gittin' him, is they?"

"Why," said Flodie, "not if we can manage to keep them away from him. It isn't so easy as it looks. Those women are getting desperate, now, and you've got to help me fool them."

"Me? How? What can I do?"

"Why, if one of them gets him you've got to just jump in, and break it up in a hurry. Don't let her get a word in edgewise, if you can help it Fall on the floor, smash a window—anything! It doesn't matter what they think"

"By jiminy, I'll do it, you bet!" cried Jonas. "One thing I do know: How to handle women!"

"There's millions in it, Mr. Hassingbury!"

"And I'm the feller what's goin' to get 'em!" He seized Flodie's hand before she could protest, and shook it energetically. "Say, miss, you're a little wonder! Think of your doin' all that just on my account—you're a friend worth havin', d'you know it?"

"It was nice of me, wasn't it?" Flodie replied modestly, turning away to bite her lip.

Jonas hitched his chair closer. "Why, I been a-thinkin' of it over today, and I got a proposition I've decided to make to ye. If I git this here money, and it looks now like I should, what d'ye say to we two hitchin up together?"

Flodie jumped up suddenly. "Now, hold on, miss!' Jonas exclaimed, and stretched forth his long arm in expostulation. "You hear me out fust. I've kind o' took a notion to ye, and I'm willin' to try it, if you be. I don't see where I could do better, and you'd git a good man if you got me, miss, if I do say it!"

"Thank you kindly," said Flodie, "but I don't really know what in the world I'd do with you if I got you."

Jonas stared at her as if she were raving. "You don't know what you're talkin' about! Don't you realize if you marry me you'll get four million dollars? Lord, any other gal would just jump at the chance to have the spendin' o' that money."

"Let 'em jump!" said Flodie, "That's my advice, Mr. Hassingbury; you take a good jumper. And I want to give you a tip—" She went up to him and took him confidentially by the lapel of his coat. "There will be three women here tonight, and all of 'em can jump like grasshoppers. Once they find out you have money, and they'll jump at the chance, you see! They'll jump all over you!"

Before the astonished Jonas could reply, Alfred opened the door to a lady gorgeously arrayed in blue. Flodie gave one look at her, then whispered: "There's the first one of 'em, now! Miss Gale." Then she stepped forward, sniffing frangipani scornfully, and welcomed Rosamund.

An elaborate, painstaking picture of feminine frippery was Rosamund Gale. She came in as if making a stage entrance. Something was to happen tonight. Rosamund was on the war-path.

She barely acknowledged Flodie's greeting, or Jonas' presence, but cast a hasty anxious glance about; then, seeing no women, seemed to breathe freer. "Where's Hall?" she asked almost immediately.

"Oh, somewhere about. In with the musicians probably." Flodie turned to Jonas. "Mr. Hassingbury, Miss Gale!"

Jonas bent over her. "Why, now, they's a lot o' Gales down to Branford, where I live. I wonder if you—'

"Tell Hall to hurry please!" cried Rosamund to Flodie. Flodie started off, smiling, but Rosamund caught at her arm and held her. "Wait a minute, though! Miss Fisher, listen! Has anything—anything important happened?"

"What d'you mean?"

"Oh, I mean—well, nothing exciting, has it?"

Flodie reflected. "Why, I'm afraid Alfred has spilled some salad on his new dress suit, Miss Gale, if that's what you mean?"

Rosamund did not condescend to answer. She left haughtily and passed hurriedly into the dressing room and divested herself of her wraps. Jonas had but time to remark to Flodie, "So she's one of 'em, is she? Pretty gal, by jiminy!" when she was out again, and without noticing them, had gone to the door of the reception room, and looked in, scowling.

Here, the rugs were all up and the floor waxed for dancing. Three musicians were scraping and tuning their instruments. Hall Bonistelle was in a corner, arranging a vase of flowers Rosamund darted in and swam up to him. No scowl now; she was a different creature, smiling, radiant, angelic sailing on an air of gladness. She seized Hall's hand excitedly.

"Oh, Hall," she exclaimed dramatically, "ma's perfectly delighted! It's all right, and you needn't worry a moment longer! Aren't you glad?" She hung on him fondly as if she expected him to embrace her.

Hall had turned white. Rosamund's beauty had instantly disarmed him He could no more have said the brutal things he had contemplated than he could have struck a child. Weakly, he procrastinated, fumbling her hand "Really?" he managed to say. "Jove! That's fine!"

"Well, why don't you kiss me, Hall?" Rosamund's eyes were on the door, watching anxiously for interruptions Flodie gazed in.

Hall looked over his shoulder, embarrassed "Oh, these musicians—I don't want them to—say, wait till we can be alone!"

She stared at him in annoyed surprise, then gave another irritated glance at the door. The sound of women's voices goaded her on. "Nonsense! Why, I intend to announce our engagement immediately."

Terror-stricken, Hall exclaimed, "Oh, no, that won't do at all, Rosamund, really. We'll have to wait a little while—not tonight, anyway!"

"Why, that's half the fun of being engaged—talking about it!" Then after another quick look toward the office, she gazed up at him and pressed his hand. "We are engaged, aren't we Hall?"

"Oh, yes—certainly! Only—"

Rosamund had an instant of triumph and relief. It was all right, then. She tossed her head as if in secret revolt; she would have her own way, see if she didn't! "Well," she said coldly "I'll wait a while, if you insist. Only I should think you might look happier about it. You act so funny!"

He was saved from having to reply by Jonas Hassingbury, who, glimpsing the encounter, and impelled by Flodie had plunged boldly forward to the rescue.

"Say," he began pointblank to Rosamund, "be you any relation to Abijah Gale? I believe his mother was a Nettleton."

Rosamund glared, and Hall, seizing the happy chance, had already begun to edge off, with a mumbled something about duties and guests. People had, in truth, begun to arrive and the place was filling rapidly. The musicians had begun to play; Flodie looked in, with a distressed face, and beckoned. Still Rosamund held him by the sleeve.

Jonas fired again. "Ain't never been down Branford way, have ye? Say you ought to run down to our village some time, miss, and git a mess o clams. We got some fust-class lobsters down home Know it?"

Rosamund turned the full glory of her gaze upon him "Oh yes," she said sweetly, "I can easily believe that!"

But alas for her irony! This indulgence had cost her her prey Hall was already across the room, and Jonas clung like a leech. She could not, with all her insolence, detach him.

CHAPTER XII.

Guests were coming in bunches now, and kept Hall so busy for half an hour that he had no time to plan how he should escape from the other two women with whom he must inevitably have matrimonial converse So far, he was not particularly anxious Rosamund he thought he could dispose of somehow, putting her off till Flodie should change her mind; and from Carolyn Dallys and Mrs. Royalton he feared little. He would trust, at any rate, to the inspiration of the moment. With four millions—and Flodie—he didn't much care what they thought of him. It was a caddish trick perhaps, but—four millions! The end would have to justify the means.

So, handsome and elegant and popular, witty and well-bred, he laughed and gossiped with his guests, started the dancing, introduced one to another, showed his color prints, and between times, watched the mousy girl in white who had so suddenly assumed an extraordinary importance in his life.

Flodie, merely bowed to and patronized by most of the guests, had discovered an unexpected friend in Mr. Doremus. He, finding her his only acquaintance, had stuck to her like a burr. Flodie liked him. At a one-step he could not cut much of a figure, but seated in the office with Flodie, where she could keep an eye on Alfred and the caterer, it was not long before she felt impelled to make him her ally With all his elephantine wit and his manners of the old school, Mr. Doremus treated her in a jocose, fatherly, indulgent way that inspired her trust And, that evening, Flodie had dire need of a coadjutor. She began to give him her confidence, bit by bit watching his face more than listening to his replies, and decided that she could trust him; he had sympathy and tact. When, at last, after many interruptions, her story was told, Mr. Doremus took off his misty glasses and wiped them.

"Miss Fisher," he said soberly, "if I can help in this crisis, let me implore you to tell me how."

Flodie got up slowly, and looked into his kind blue eyes. "Would you mind coming into the studio for a few minutes?" she asked. "I'm so afraid we may be interrupted or overheard I want to tell you something."

Mr. Doremus offered her his arm and escorted her into the studio.

By eleven o'clock both Carolyn Dallys and Mrs. Royalton had come They had, in fact, arrived together, having shared Mrs. Royalton's limousine. This preconcerted action was caused less by friendship than a mutual suspicion The two ladies dared not trust each other out of sight, and each for fear the other might gain an advantage sacrificed her own desire to be beforehand with her plans.

The party was now in full swing Some twenty were in the reception room, dancing or watching the dancers. The evening grew in life and merriment. Mr. Doremus, back from his interview with Flodie, was infected by the revels. He blossomed suddenly and unexpectedly into hilarity, and encouraged and stimulated by the gayer of the young actresses, became, in spite of himself, the center of the party. The company did not let him off till Alfred Smallish, blushing furiously, appeared in the doorway.

"Supper is ready—I mean—er—supper is served!" he announced, and coughed into his hand.

The three soubrettes who had been pelting Mr. Doremus with pinks, now surrounded him, bound him with evergreen garlands and carried him off enslaved, through the office, where Flodie was presiding over tables of salad and sandwiches, into the reception room, where they enthroned him on an old Spanish chair, and waited on him like houris. The gentlemen rushed back and forth with plates and napkins; everybody began to talk and laugh. Beer bottles popped.

Hall was now becoming desperate It did not seem at all so easy as he had expected. If only Flodie hadn't got her back up so foolishly! Well he must, at least, be off with his old loves before he was on with the new And, for that, he must have the answers of the two women. He left the company and walked into the studio, now deserted, to look at the clock Heavens! It was already half after eleven. Something would have to happen in a hurry, if—

Carolyn Dallys appeared in the doorway, smiling. She was wearing corn color, in a costume no man could have described five minutes after he had seen it. Carolyn's clothes were always not only original but characteristic of her.

She sauntered in, and dropped upon the couch, to look up at him good-naturedly. Hall's hopes rose. It was going to be easy, thank heaven. She didn't at all have the smile of a prospective owner.

"Well, Hall,' she began, "you don't seem particularly anxious to see your blushing bride I had almost begun to think you were deliberately avoiding me."

"Avoiding you! Nonsense, Carolyn!" Hall laughed easily and tossed her a box of cigarettes. 'Really, I've been so confoundedly busy with all these people, and—"

She broke in placidly. "Well, you're not busy now, are you?"

Hall began to be afraid. "Oh, no, of course not. Why?" He watched her as if she were about to strike him.

"Well, then, I've made up my mind, Hall."

"What do you mean?" he asked, and assuming a carelessness he was far from feeling, he walked to the table and took up a flower, idly.

"Why, I told you over the telephone, didn't I? Look pleasant, Hall," she said; "It's 'yes.' I've decided to accept you."

Hall grew faint. It was not alone the words that alarmed him. It was the cold-blooded tone in which they were uttered. There was a deliberateness a fixity of purpose in it that threatened his complacency. Carolyn still maintained her usual jocular manner, but there was something keen and steely beneath it that he had never before felt. He rose to meet it with all his skill at acting.

"Lord, Carolyn," he exclaimed, walking up to her impatiently, "you didn't really take me seriously, this morning, did you?" He burst out into forced laughter. "Well, that is funny; think of you—of all women—getting caught like that! It's perfectly absurd! You can't make me believe you thought I was in earnest, you know! That's absurd!"

So the agile trout, when he first feels the hook in his mouth, thinks that by a bold struggle he can regain his freedom, and thrashes the pool with hectic energy. But Carolyn, with all her humor, was a shrewd cool fisher of men. Calmly, surely, she kept her line taut. She had struck four millions! Not for a moment had she lost her composure Slowly she spoke; she almost drawled.

"Why, yes, I did, Hall! Surely, You seemed to have a lucid interval, you know, this morning, and I believed every word you said. And what's more," she added, "I believe it now!" Lazily, to and fro, her feather fan was sweeping.

Hall floundered again, wildly "Oh, come on, Carolyn! Can't you take a joke?"

"Yes," she answered smilingly, 'when I see the point of it. Will you kindly explain?"

The point, Hall well knew, was in his own mouth He dashed up and down the room fretfully, making fervent gestures. Poor fish! He still imagined he could get away from the hook "Good heavens, I have explained, haven't I? Why, I only wanted to hear what you'd say!"

"Well, you've heard; I say 'yes!' Now what?" She took a cigarette from the table and gracefully lighted it, puffed out the smoke, and yawned

As she drew in her line taut, his frenzied struggles were getting shorter, but more violent 'Oh, hang it all Carolyn, you know I was only joking, of course! Why, we were laughing at the time, you know that. I had no idea you'd ever accept me! Do you [illegible] to tell me that you [illegible] in love with me?' he asked bitingly

'Not at all! I see no need of [illegible] about it whatever But you certainly [illegible] amuse me." Her eyes danced

(To Be Continued.)

Watch Tomorrow's Announcement of Special Interest It will Prove Worth Your While

Bazaar Dept. Store

Pittsburg St., Connellsville, Pa.

FLAG COUPON

The Daily Courier.

Present this Coupon and 98 Cents and receive a $2.50 Flag. Size 5x8 Feet, clamp dyed, containing 48 stars.

COKE REGION SERVICE

ELECTRIC TRAVEL FOR BUSINESS, CONVENIENCE AND PLEASURE.

Unsurpassed service is furnished the Great Coke Region of Western Pennsylvania by the

West Penn Railways

Fast, Frequent Service—Large Roomy Cars—Good Roadbed—Courteous Employes—Low Rates

The Martyrdom of Belgium

A Neutral Kingdom Between the Upper and Nether Millstones.

HON. CHARLES F. SCOTT.

HON. CHARLES F. SCOTT as a representative of the state of Kansas recently delivered a shipload of flour to the Belgium sufferers Mr. Scott as an ex-congressman carried with him the prestige of the American people and under the auspices of the New York and London relief commissions was given every possible opportunity to see for himself the condition of Belgium and her sufferings He rode for a number of days through the lines of the allies, and because he was able to speak the German language a similar courtesy was extended to him by the German generals with whom for three days he rode through the German lines

Mr. Scott will lecture at all the Redpath-Brockway Chautauquas during the coming season

TWO CONNELLSVILLE STUDENTS ELEVATED TO THE PRIESTHOOD

Ordination Ceremonies to be Held at St. Vincent's Tomorrow.

THEIR FIRST MASS ON SUNDAY

Rev. William McCashin the First in Immaculate Conception Parish to Be Elevated to the Priesthood; Many Friends to Attend Ceremony.

For the first time in the history of its existence, the Immaculate Conception parish of the Roman Catholic Church will tomorrow witness the elevation of one of its members to the priesthood. Rev. William McCashin will be ordained at St. Vincent's tomorrow by Bishop Canevin. At the same time Rev. Michael J. Stanzel of this county will be ordained. Rev. McCashin will celebrate his first mass at the Immaculate Conception Church Sunday. Rev. Stanzel's first mass will be on the same day at St. John's Church on the West Side.

Both young men were born in Fayette county. Rev. William McCashin was born in Connellsville, 1892, attended the parochial school and graduated from the eighth grade in June, 1904. He then presented himself to the Pittsburg diocesan board of examiners with the intention to take the competitive examinations for a diocesan scholarship. Of a large number who took the examinations he was one of the successful candidates who won a scholarship which entitled him to the classical course at St. Vincent's College.

After completing the sophomore year, he again took the competitive examinations at Pittsburg and was sent to St. Vincent's Seminary to continue his studies. After completing the philosophical course, the degree of Bachelor of Arts was conferred upon him. After passing a successful examination before the synod board of examiners of the Pittsburg diocese he returned to St. Vincent's Seminary to begin the four year theological course. Having finished two years of the theological course, after passing the examinations and writing a thesis the degree of Master of Arts was conferred upon him.

Rev. William McCashin has now completed the four year course in theology, and having passed, last week, the examinations required by the ecclesiastical law, the synod examiners of the Pittsburg diocese have permitted him to present himself for ordination tomorrow. It is the duty of the examining board not only to inquire into the knowledge that the candidate has acquired in the classical, philosophical and theological courses, but also to inquire into the fitness of the candidate as regards the other requisites for lawful ordination.

On the morning of the ordination all the candidates who have been approved present themselves in the church, with tonsure and clerical dress, carrying the vestments of the order to which they are to be raised, and lighted candles. After the mass has proceeded to the part called the tract, the archdeacon summons all who are to receive the priesthood. The candidates, vested in amice, alb, girdle, stole and maniple, with folded chasuble on left arm, and a candle in their right hand, go forward and kneel around the bishop. The latter inquires of the archdeacon, who is here the official representative of the church, as it were, whether the candidates are worthy to be admitted to the priesthood. The archdeacon answers in the affirmative and his testimony represents the testimony of fitness given in ancient times by the clergy and people. The bishop then addresses the congregation and charges them, insisting upon the grave reason why the "Fathers of the earliest ages decreed that the people also should be consulted," asks that, if anyone has anything to say to the prejudice of the candidates, he should come forward and state it.

The bishop then instructs and admonishes the candidates as to the duties of their new office.

The newly ordained priests then make careful preparations for the celebration of their first solemn mass, which usually takes place on the first Sunday after the ordination.

Rev. Father McCashin will celebrate his first solemn mass next Sunday at 9 a. m., Father J. T. Burns will officiate as arch-priest; Father William F. Merz as deacon; Father Cuthbert Gallie, O. S. B., as sub-deacon; Rev. Patrick Greaney of Pittsburg, as master of ceremonies; Father Aurelius Stehle, O. S. B., prefect of St. Vincent's Seminary, will preach the sermon; and many visiting clergy will be present in the sanctuary. A class of 65 children will receive their first Holy Communion from the newly ordained priest. The choir will render the "Triumphal Mass," by Sorin, assisted by Kiferle's orchestra. In the evening at 7:30 p. m. Father McCashin will officiate at solemn vespers and benediction of the most blessed sacrament.

Father Michael J. Stanzel will solemnize his first mass next Sunday at St. John's Church, West Side, at 11 a. m.

Father William McCashin is the first priest to be ordained from the Immaculate Conception parish; Father Stanzel has the same unique distinction as regards his parish.

Auto Kills Thomas D. West.

Thomas D. West, the noted iron foundry expert, manager and officer, met his death Friday when he was struck by an automobile while crossing the street near his home in Cleveland.

Wheeler Team to Play.

The Wheeler baseball nine will play the fast Dunbar team this evening on the Wheeler grounds. This will be the first game between the two teams, and Wheeler is confident of a victory.

Harvard First Varsity Confident of Success Over Old Adversary, Yale.

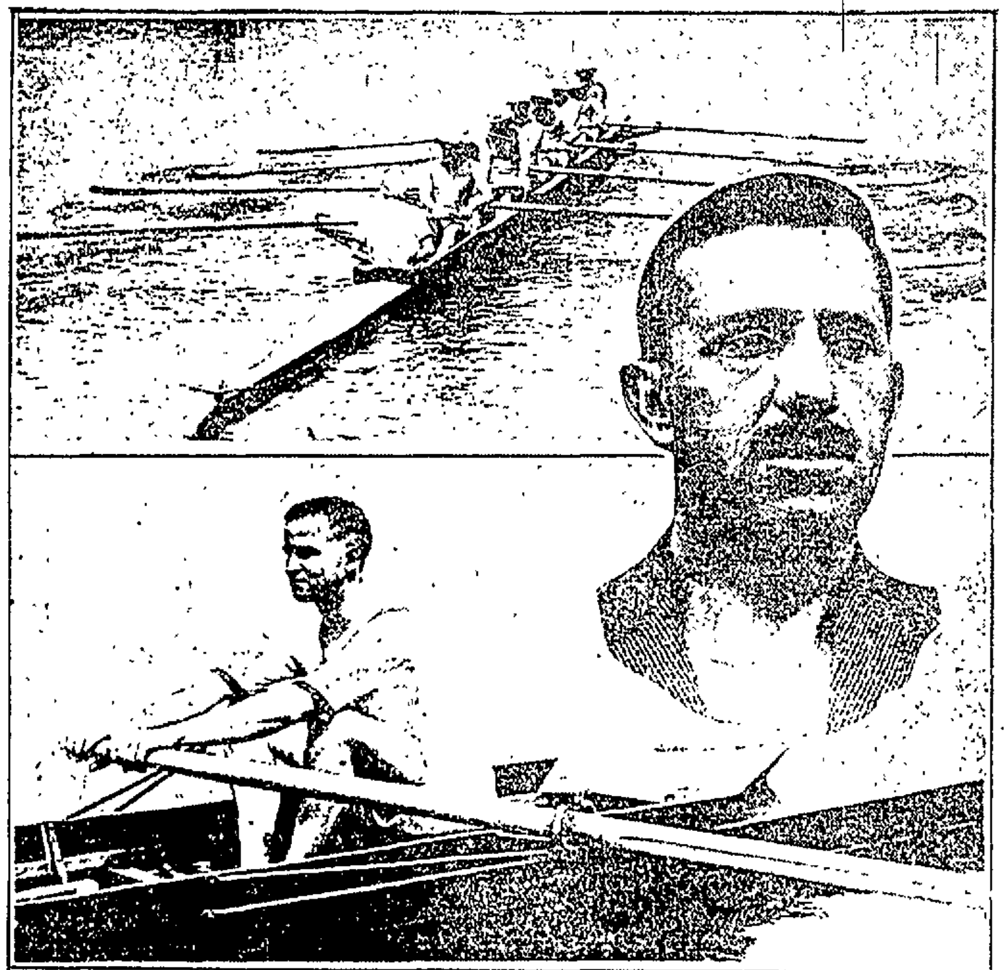
CAPTAIN MURRAY. HARVARD FIRST VARSITY CREW. COACH WRAY

Sports

Baseball at a Glance

NATIONAL LEAGUE.
Yesterday's Scores.

Pittsburg 6, Cincinnati &2.
*Philadelphia 2, New York 1.
Chicago 5, St. Louis 3.
Boston 3, Brooklyn 2.

*Eleven innings.

Standing of the Clubs.

	W.	L.	Pct.
Chicago	31	21	.596
Philadelphia	29	21	.547
St. Louis	32	27	.542
Pittsburg	26	28	.481
Boston	26	28	.481
New York	21	27	.438
Brooklyn	24	31	.436
Cincinnati	21	29	.420

Games Today.
Cincinnati at Pittsburg.
Philadelphia at New York.
St. Louis at Chicago.
Brooklyn at Boston.

AMERICAN LEAGUE
Yesterday's Scores.

Detroit 4, St. Louis 2.
New York 3, Philadelphia 2.
New York 15, Philadelphia 7.
Washington 5, Boston 0.
Chicago 3, Cleveland 1.
Chicago 7, Cleveland 3.

Standing of the Clubs.

	W.	L.	Pct.
Chicago	40	20	.667
Boston	30	21	.586
Detroit	35	25	.583
New York	29	26	.527
Washington	27	25	.519
Cleveland	21	35	.375
St. Louis	21	35	.375
Philadelphia	21	36	.368

Games Today.
St. Louis at Detroit.
New York at Philadelphia.
Boston at Washington.
Chicago at Cleveland.

FEDERAL LEAGUE.
Yesterday's Scores.

Pittsburg 11, Newark 1.
St. Louis 2, Brooklyn 1.
Baltimore 4 Chicago 3.
Kansas City-Buffalo — Two games — Cold Weather.

Standing of the Clubs.

	W.	L.	Pct.
St. Louis	34	21	.618
Kansas City	36	23	.610
Chicago	32	28	.533
Pittsburg	30	27	.526
Newark	30	29	.508
Brooklyn	28	31	.475
Baltimore	22	31	.393
Buffalo	21	40	.344

Games Today.
Pittsburg at Buffalo.
Kansas City at Newark.
St. Louis at Baltimore.
Chicago at Brooklyn.

INTERNATIONAL LEAGUE.
Richmond 7, Providence 4.
Toronto 3, Montreal 2.

AMERICAN ASSOCIATION.
Louisville 11, Columbus 2
Minneapolis 5, Milwaukee 1
Cleveland 5, Indianapolis 1.
*St. Paul 6, Kansas City 6.

*Twelve innings, darkness.

Davidson Plays Tonight.

The fast Davidson third nine will meet the West Side Hill Tops in a game on the West Side grounds this evening.

SOISSON THEATRE
"THE HOUSE OF LILIES"

TODAY

THE TENTH DRAMA OF THE FAMOUS "WHO PAYS" SERIES
"POMP OF EARTH"

MARY FULLER IN THE CHARMING THREE REEL VICTOR FEATURE
"A DAUGHTER OF THE NILE"

THE JOKER COMEDY
"HOW BILL GOT HIS RISE"

TOMORROW
THE NINTH EPISODE OF THE THRILLING SERIAL
"THE EXPLOITS OF ELAINE"

ARCADE FAMILY THEATRE
Gluck Amusement Co., Mgrs.

TODAY--TONIGHT

P. S. FRAZIER PRESENTS THE SEASON'S SENSATION IN THE
Broadway Revue
MUSICAL COMEDY CO.

NOTHING BUT GIRLS AND FUNNY COMEDIANS

COUNTRY STORE
FRIDAY NIGHT.

Matinee 5-10c Night 10-20c

AT THE
Globe Theatre
TODAY

"CLOSING THE CIRCUIT" Vitagraph drama, 2 acts, with Paul Kelly and Lucille Hamatill.

"LORNA DOONE." Biograph drama in 2 acts with Viola Smith.

"CUTEY'S SISTER," Vitagraph comedy with Wally Van.

"HIS WIFE'S SISTER," A society drama with G. M. Anderson.

TOMORROW

"HER FATHER'S PICTURE" Lubin Drama in 2 Acts, with Velma Whitman.

"AN OPAL RING" S. & A. Drama in 2 Acts, with Beverly Bayne.

"HIS DESPERATE DEED" Biograph Drama, with Harry Carly and Kate Bruce.

"POSTPONED" Vitigraph Comedo with Wally Van.

BALTIMORE & OHIO
EXCURSION
Sunday, June 27
$1.00
Oak Park
AND RETURN
Special train will leave Connellsville at 8:10 A. M.

WEAR Horner's Clothing

J. B. KURTZ,
NOTARY PUBLIC
AND REAL ESTATE.
No. 3 South Meadow Lane.
Connellsville Pa.

A TOILET GOOD SALE

With Quality and Price Both in Your Favor

Toilet Goods Dept.
First Floor Centre.
Best Goods Lowest Prices Always.

On June 26th begins our annual sale of toilet goods and for seven days we will offer to women of this vicinity, the gibbest inducement in this line of merchandise ever presented in Connellsville. Summer is the time when Toilet Goods are in greatest demand and during this sale you should supply your needs for home and vacation time while prices are so much a consideration. You will find at this store by far the greatest variety of clean fresh toilet articles in foreign and domestic goods to be had in town, all of which will be incleded in this annual sale.

Beginning June 26th and Ending July 3rd.

TOILET POWDERS.
Mary Garden Face Powder in pink and white, large box, new $1.00
Jess Talcum, A big 25c fine face powder, regular price 25c, now 19c
Java Rice Powder in white and natural tints, 50 quality for 15c

TOILET SOAPS.
Cuticura Soap sold everywhere at 25c, now 19c
Woodbury's Facial Soap, Regular price 25c, now 17c
Palm Olive Oil Soap and vegetable oil soap, 10c cake or 3 for 25c

TOILET WATERS.
Vantines Geisha Flowers, Hana Violet, Flowery Kingdom, Wisteria, Oriental Orchid, Corylopsis, regular price of which are $1.00, during sale 79c
Pinauds Vegetal. A toilet water in Lilac and Violet, worth 75c, sale price 69c

ARLY TOILET GOODS.
Lilas Talcum and sample bottle of Extract .50c
Lilas Sachet and sample bottle of Extract $1.00
Lilas Face Powder and sample bottle of Extract $1
Lilas Extract, small bottle $1.00
Lilas Extract, 2 oz. bottle, $3.00.
Lilas Toilet Water, in 4 oz. bottles $2.50

TOOTH PASTE.
Pebeco Tooth Paste, 3 oz. tube worth 50c, now .39c
Kolynos Tooth Paste, 25c value for 19c

QUALITY!
First Place in Dept.
Toilet Goods
The reputation of the merits of our Toilet Goods, together with our lowered prices has won many friends to this department. Each season has wrought an improvement in our exhibit by the adding of new articles of proven worth and the elimination of those of uncertain quality, until today we are able to meet the demand of every woman who appreciates the highest quality obtainable in Foreign and Domestic Toilet Goods.

MISCELLANEOUS Toilet Articles.
Mum, a delicate deodorant, 25c value for 17c
Nebros' Herpicide, 50 value at 39c
Hair Color Restorer, Sage and Sulphur compound intended to impart color to gray and faded hair, 50c value 39c
Vantines Sachets, 50c and 75c values at 39c
Tooth Brushes. Bone or transparent handle 10c
Dolly Varden Chamois. The best made for the face. Round or square 10c, and 15c

TOILET CREAMS.
Elcaya Cream, A 50 value for 39c
Creme de Merider, A 25c value at 19c
Hinds Honey and Almond Cream, 50 value 39c
Pompeian Massage Cream, 75c value for 49c
Ponds Vanishing Cream, worth 25c, now 19c
Peroxide Cream, Well known 25c jar for 19c

FLORAL FAVORS.
Ouite the popular thing for perfuming wardrobes, dresser drawers, chests, linen closets, etc. Imported from foreign lands and put up in colored silk and maline bags and very fragrant Lavender, Lavender, Rose, Verveine, Cedar, etc., and priced at 15c, 19c, and 25c.
Lavender Pillows also to sell at 75c
Odd Soap, 50c worth, 35c
Colgate Shaving Powder, 25c package 19c
Hudnuts Perfume, 1 oz. package 50c
Jergens Almond Lotion and soap, worth 35c, 25c
Pinauds Eau de Quinine, worth $1.00, now 75c
Ivory Combs, 35c and 50c values 25c
Hair Brushes, $1.00, $1.25 and $1.50 kind, many styles, at $1.00
Odd Toilet Articles, Perfumes, Toilet Articles and Sachets, during this sale at Half Price.

Men's and Boys' Summer Togs

Men's Suit Special. About one hundred Suits that formerly sold up to $25.00, nearly every size represented, choice patterns and light weights. Your choice at almost half price $15.00

Light Weight Suits. Palm Beach and keep cool cloth suits at $10.00. Others as low as $7.50. Shown in tan, grey, black, and blue in every size. Good looking and cool for the business and professional man.

White Trousers. Right now in good demand, to be worn with separate coats. All sizes, plain white flannel or stripes at $4.00, $5.00 and $6.00.

Blue Coats to wear with light trousers, $5.00 to $9.00.

Boys' Wash Suits. Buy your boy's suits here where the selection is complete, the choicest styles shown and prices easy to meet.

Oliver Twist Suits, in plain and stripes from 2½ to 7 years, at 49c

Oliver Twist Suits in Hydegrad Galatea in sizes from 2½ to 7 years $1.00

Brownie Overalls, in blue and stripes in sizes from 4 to 12 years 25c

Same as above only in better materials, sizes 6 to 15 years at 35c and 45c

Play Suits. Make your child happy with a Cowboy, Indian or Squaw Suit, just the thing for sturdy boys and girls. They come in all sizes. Ask to see them. $1.00

Wright-Metzler Co.

Travel By Trolley
via the
West Penn Railways

You can reach the most places of interest at the cheapest rates and with the greatest degree of comfort and safety by using the WEST PENN LINES.

Fast, Frequent Service to all Coke Region Points

Brownsville, Masontown, Martin, Fairchance, Uniontown, Dunbar, Connellsville, Oliver, Juniata, Vanderbilt, Dickerson Run, Scottdale, Mt. Pleasant, Tarr, Hecla, Youngstown, Latrobe, Youngwood, Greensburg, Jeannette, Irwin, Trafford City.

Courteous Employes. Low Rates. Reliable Service.

Advertise in our Want column, one cent a word.